

QUOTE

The best way to be somebody is just to be yourself.

—Anonymous

The Chelsea Standard

50c
per copy

ONE HUNDRED-TWENTY-SECOND YEAR—No. 40

CHELSEA, MICHIGAN, WEDNESDAY, FEBRUARY 24, 1993

24 Pages This Week



A DARING MAGIC ACT, in which audience plant, er, volunteer David Widmayer, was sawed in half by magician Michael Konieczki, was performed at last Thursday's North School Talent Show. Left is able assistant Ryan Crow. Michael Miller was also a member of the act.

Two Sex Abuse Charges Against Church Deacon Dropped in District Court

Former North Sharon Baptist Church Deacon Mark Foeller had two charges of first-degree criminal sexual conduct against him dropped last Wednesday in district court.

Assistant Washtenaw County Prosecutor Lynwood Noah said his department was not ready to proceed.

14A District Judge Thomas Shea dropped the charges.

Shea's action continues the trend set in recent sexual abuse cases against assistant pastor Timothy Leonard. Leonard, facing 12 first- and second-degree criminal sexual conduct charges, was set free Feb. 3 as one by one the charges were dropped before he ever went to trial. In most charges against him there were problems with the testimony of the alleged victims.

The charges dropped against Foeller allegedly involved a nine-year-old boy in the church last June. Foeller had been arraigned in January.

Foeller, 36, an engineer for the Chrysler Corp., is married and the father of three children. He still faces trial on two counts of first-degree criminal sexual conduct and one count of second-degree criminal sexual conduct in Washtenaw county, and two counts of second-degree criminal sexual conduct and one count of first-degree criminal sexual conduct in Jackson county.

A trial in Jackson county is set for April 12 on the first-degree criminal

sexual conduct charge. A March 5 pre-trial has been scheduled on the two second-degree charges.

Foeller's attorney, Brian Thiede, has made a motion to consolidate all the charges in both counties. Washtenaw County Circuit Court Judge Melinda Morris is scheduled to rule on the motion March 22.

Prosecutors have not ruled out the possibility of additional charges against either man.

All the alleged victims were members of the church's Sunday school bus ministry, in which children from out-lying, low-income areas were picked up by bus and taken to the church. Some of the incidents allegedly took place on the bus and others in the school.

Munith Man Charged With Attempted Murder

A 34-year-old Munith man was charged with attempted murder after he allegedly shot a 57-year-old Joslin Lake Rd. man and his 18-year-old son through the living room window of their home last Thursday night.

Larry Mead was arraigned on the charge at the Washtenaw County Jail before Magistrate George Parker on Friday afternoon.

The names of the victims were being withheld by Washtenaw County Sheriff's Department as of press time. According to WCSO Lt. R.J. Smith,

a personal dispute apparently took Mead to the Joslin Lake home in Lyndon township early Thursday night. He said several shots were fired from outside the home through a curtained living room window. The man and his son were apparently in the living room at the time. Another woman, unrelated to the men, was also in the house but was not injured, Smith said. When the shooting ended, Smith said, the victims were able to identify their assailant as he fled.

One of the victims did not seek

medical treatment. The other suffered facial and head wounds and was taken to Chelsea Community Hospital, where he was treated and released. Police were called to the scene at 9:07 p.m.

Mead was later apprehended at his home by the Jackson County Sheriff's Department.

Mead had apparently known at least one of the victims for at least a year and a half, Smith said. The dispute, Smith said, apparently did not involve drugs.

Village Considers New Budget of \$1.89 Million

Chelsea Village Council was scheduled last night to consider a \$1.89 million budget for the 1993-94 fiscal year following a required budget hearing.

The figure, if approved, would be slightly less than the previous year's approved budget of \$2.19 million but

more than the proposed amended 1992-93 budget of \$1.84 million.

Village manager Jack Myers said Monday that he believes village millage will not have to be raised from 10.94 mills.

The proposed budget showed revenues of \$980,000 from property

taxes, \$310,000 from state shared revenues, \$170,000 from fire contracts with the townships, \$125,000 from trash bag sticker sales, \$145,767 from the electric fund in lieu of taxes, and \$60,000 from the state's Michigan Underground Storage Tank Financial Assurance (MUSTFA) fund as the major revenue items.

Major expenditures would include \$407,126 for the police department, \$345,887 for public works, \$243,695 for fire protection, \$254,850 for "other activities," \$209,250 for insurance and fringe benefits, \$138,350 for the executive branch, and \$133,700 for the general services administration.

In "enterprise and other budgets," the village is planning to spend \$125,400 on major streets (revenues \$148,500), \$2,346,954 in the electric department (rev. \$2,509,787), \$390,350 from the landfill fund (rev. \$146,477), \$289,950 from the water fund (rev. \$362,000), \$373,810 from the sewer fund (rev. \$387,350), and \$302,671 from the downtown development fund (rev. \$273,701).

Workshop Set For Potential Bd. Candidates

A workshop will be held twice in March for prospective candidates for the Chelsea Board of Education.

The board seats of president Anne Comeau and vice-president Ron Satterthwaite expire June 30. They will conduct the seminars, one Wednesday, March 10 from 7 p.m. to 9 p.m., and the other on Monday, March 15 from 3 p.m. to 5 p.m. Both meetings will be held in the board of education room.

The public is invited to attend the free workshops and there is no obligation to run for office. However, reservations are required so enough information packets can be put together. To reserve a space call Miriam Klemmer at 475-9131 during school hours.

The workshops will cover board mechanics, roles and responsibilities of the board and the superintendent, laws and regulations governing board members, and interpretation of state mandates.

Blood Drive Slated March 5

The second Chelsea Community Blood Drive of the year will be held on Thursday, March 4 from 8 a.m. to 8 p.m. at Our Savior Lutheran church on M-52.

People who are in good health, are more than 110 pounds, and are 18-years-old (17 with parental consent) are eligible to donate blood.

Free juice and cookies will be available for those who donate.

An appointment is not necessary, but one can be made by calling Christine at 971-6534.

Anyone who would like to volunteer to help at the drive is asked to call Bonnie at 475-7220.

Meet Your Candidates

Editor's Note: This is the second in a two-part series about candidates for village trustee. This week's installment focuses on the four candidates for three available two-year seats. Candidates were asked to fill out information forms.

Steven W. Daut, 41, of 16 Chestnut St., was born in Davenport, Ia., and moved to Chelsea in 1987 from Lake LeAnn, south of Jackson.

Daut, an environmental consultant and technical writer, holds bachelor's and master's degrees from the University of Iowa. His wife, Rebecca, works at Chelsea Community Hospital. They have two sons, William, a student at Chelsea High school, and Lincoln, who attends Cornell College in Iowa.

Daut is a member of the Chelsea Lions Club and has worked as a volunteer for Foote Hospital and Aware Shelter in Jackson and the Jackson Salvation Army.

Daut, who has never held an elected office, says "I've always had an interest in policy and affairs and feel that Chelsea is at a critical point in its development. As a strong advocate of pro-active government at all levels, I feel that now is the time to get involved, before the issues demand short-sighted reaction."

Daut has been involved with governmental projects through work with the Iowa, Illinois, and Michigan Geological Surveys, as well as federal agencies. He says he's helped shape policy in Canada through the Government Liaison Committee of the Ontario-Petroleum Institute.

(Continued on page four)

Stephanie "Sis" Kanten, 560 Chandler St., is a Chelsea native. She's taught school for 26 years and is a second grade teacher in Dexter.

Kanten is a 1964 graduate of Olivet College and has taken continuing education courses at Eastern Michigan University. She has served on council for 12 years, although not continuously.

She has a daughter, Kellie, who's enrolled at Eastern Michigan University. Her mother and brother also live and work in town.

Kanten said she's running again because she wants to "continue to serve the residents of Chelsea and to give back to the community which contains so much of my heritage."

She pointed out that her grandfather built many of the downtown buildings (current Day-spring and Merkel Home Furnishings building, among others). Her grandfather was village president when Main St. was paved, and her great-aunt, Catherine McKune, donated the home now used for McKune Memorial Library. Her mother, Katie Wagner, has also been involved with a number of civic affairs.

"I am committed, as well as proud to serve those whose heritage began

(Continued on page five)



TOM DORER



STEVEN DAUT



STEPHANIE "SIS" KANTEN



BRIAN CASHMAN

Tom Dorer, 41, of 777 N. Freer Rd., is a Chelsea native. He's a plumber for the John E. Green Co. of Ann Arbor. He and his wife, Carol, have a son, Robert, age nine.

Dorer was initially appointed to village council in 1990, and was first elected in 1991, when he ran unopposed.

During his three years in office he has served on a number of committees, including planning and ordinance review, farmers market, solid waste management, public utilities, industrial development, city study, and most recently, the Gene Dr. study committee.

Dorer's most valuable contribution to council, he says, was his involvement with the Chelsea Downtown Development Authority and the streetscape project.

(Continued on page four)

Brian Cashman, 42, of 449 Railroad St., was born in Winthrop, Mass. and moved to Chelsea in March of 1989 from Ann Arbor. He and his wife, Peggy, have a daughter, Stephanie, age five.

Cashman works in the Information Technology Division at the University of Michigan, where he manages the staff responsible for the campus data network. He has a bachelor's degree in computer science from Michigan.

Cashman was appointed to council last year to fill out the term of Allen Anderson, who moved away. He had run unsuccessfully for council in the March elections, finishing fifth among six candidates. He's never held another elected political office, although he served as an alternate on the village's Zoning Board of Appeals. As a council member, he serves on the

(Continued on page five)



ROD POWERS, left, was named the Chelsea area's Farmer of the Year Monday night by the Kiwanis Club of Chelsea. Club member Bill Rademacher, right, made the presentation. Powers farms 300 acres on Scio Church Rd. and raises about 1,000 hogs every year, all in addition to his job in the grounds department at the University of Michigan.

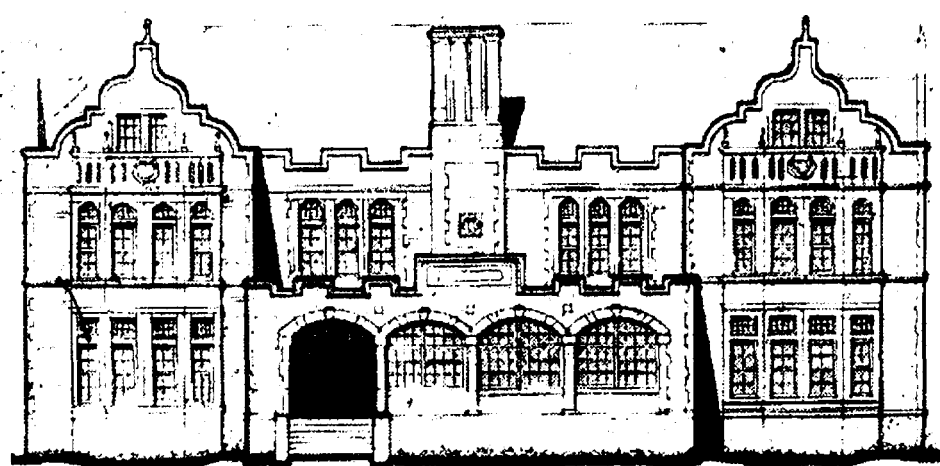

Established 1871 **The Chelsea Standard** Telephone (313) 475-1371

300 N. Main St. Chelsea, Mich. 48118

Walter P. Leong and Helen May Leonard Publishers and Editors

Brian Hamilton Assistant Editor

Published every Wednesday at 300 N. Main Street, Chelsea, Mich. 48118 and second class postage paid at Chelsea, Mich. under the Act of March 3, 1879. Postmaster: Send address changes to The Chelsea Standard, 300 N. Main St. Chelsea, Mich. 48118.

USPS No. 101-720

Subscription Rates (Payable in Advance)

\$15. year, \$8.6 mos. in Washenaw County, Grass Lake, Gregory, Hamburg, Munith, Northville, Pinckney, Plymouth, South Lyon & Stockbridge. Single copies mailed. \$.75

National Advertising Representative MICHIGAN NEWSPAPERS, INC. 827 N. Washington Ave. Lansing, Mich. 48906



JUST REMINISCING

Items taken from the files of The Chelsea Standard

4 Years Ago...

Wednesday, March 1, 1989—

Dexter, Sylvan, Lima and Lyndon townships have been asked to pay a combined \$100,000 by March of 1990 toward the closure of the old village landfill and related engineering costs. In addition, the village would pay \$152,976. The figures were discussed at a meeting of township supervisors and village officials last Thursday evening.

Developer Rene Papo asked the village to annex 10 acres near Pierce Park where he would build a 40,000-square-foot office complex, aimed largely at the medical community.

A tentative draft of the 1989-90 village budget by village manager Fritz Weber shows a \$55,500 shortfall in the general fund budget. The tentative budget shows revenues of \$1.4 million and expenditures of \$1,455,500. "It's something we're going to have to deal with," village president Jerry Satterthwaite said.

Chelsea United Methodist Retirement Home plans to use \$12 million in bonds endorsed by the Chelsea Economic Development Corporation to complete its building projects. It will be the first major project in several years to be completed by EDC limited obligation revenue bonds. Chelsea Community Hospital and BookCrafters, Inc., are among other organizations to use EDC financing.

14 Years Ago...

Thursday, March 8, 1979—

Chelsea's annual village election will be held Monday, March 12 at Sylvan Township Hall for the purpose of filling the expiring terms of village clerk, three village trustees, and two Library Board trustees. Six Independent party candidates will appear on the ballot, the result of nominations accepted during the nine-minute village caucus held on Feb. 12. The candidates are opposed but write-in candidates are possible.

Fontana-Taylor Ambulance Service of Ann Arbor is "looking fast and furiously" for a suitable ambulance substation in the Chelsea-Manchester

area as its March 6 deadline passed unsuccessfully by. In the meantime, Fontana has and will have an ambulance "driving back and forth between Chelsea and Manchester day and night until we find the right place," according to Nancy Fontana, co-owner of the service.

Compliments flowed as eloquently as the music which had inspired them following the performances of Chelsea High school 9th grade band and symphony band on Saturday, March 3.

24 Years Ago...

Thursday, March 6, 1969—

No more fire-permits will be issued in the county until grass fire season is over. A grass fire which started about 1 p.m. Saturday at Hadley Rd. burned over 100 acres and threatened several farms and homes. One started a half an hour later near Roepke Rd., when debris from paper burned in an uncovered container blew out and caught a nearby field on fire. That fire endangered homes on Ellsworth Lake and burned over several fields. Four local fire departments were needed for both fires.

St. Mary's parochial school will drop eighth grade for the next school year. Existing classroom space is not enough for an increasing enrollment, but an addition is too costly. The school, which has 235 students enrolled in grades 1-8, is supported by tuition and the parish treasury. The building was constructed for grades 1-12 in 1925, but the high school curriculum was dropped in 1934, again for a lack of space.

34 Years Ago...

Thursday, March 12, 1959—

Donald Alber, an unopposed People's Party candidate, was elected to his third term as village president in Monday's election. The rest of the slate was filled by Independent party candidates.

A contest for designing the seal for Chelsea's 125th anniversary was announced this week. Details were to be worked out at last night's planning committee meeting.

A Sharon-township barn, estimated to weigh 80 tons, was moved 1 1/2 miles last week by the Heckman Co. of Napoleon. The 36x70-foot barn had been on the old Couch Dorr farm. While it was moved to Don Irwin's farm, it was supported by timbers 80-feet long and 15 inches square. Work was temporarily halted Saturday because of soft spots in the ground.

WEATHER

For the Record...

	Max	Min	Precip
Wednesday, Feb. 10	42	29	0.00
Thursday, Feb. 11	30	26	1.80 sn
Friday, Feb. 12	31	24	1.40 sn
Saturday, Feb. 13	36	23	0.08 sn
Sunday, Feb. 14	42	17	0.02 sn
Monday, Feb. 15	36	26	1.80 sn
Tuesday, Feb. 16	30	26	4.20 sn

Viewpoint

ON PUBLIC ISSUES

Opinions On Current Issues, Researched By The Mackinac Center, Midland, Mich.

★ Washington Should Kick the Mandate Habit

By Michael LaFaive
Congress has a knack for starting new programs and dumping the costs on to the states. It's a bad habit that is imposing a staggering burden upon Michigan taxpayers.

These unfunded "federal mandates" have grown dramatically in number, from only 27 in all of the 1950s to more than 100 in the 1980s. Currently there are more than 400 mandates that tie up resources and dictate policy to the states. They all require states to provide services without helping them meet the expense.

If a state resists a mandate, Washington often threatens to cut off funds in other areas. For example, if states fail to meet federal standards in licensing and testing school bus drivers, they could lose five to ten percent of major federal highway grants.

One year ago, Representative Michael Nye (R-Litchfield) and legislators from 24 other states launched a drive to amend the U.S. Constitution to stop Congress from creating these obligations for state governments. The threat to cut off funding to states that do not comply, he says, "is nothing short of blackmail" and forcing the states "to sacrifice certain services just to satisfy the whims of Washington is ridiculous." He says that Washington needs a "Headlee Amendment," referring to that portion of the 1978 initiative that bars the state of Michigan from imposing unfunded mandates on local units of government.

Rep. Nye's effort to amend the federal constitution languished in a busy and highly-charged election year, as the problem itself showed no signs of easing. Since the beginning of 1991, members of Congress have proposed more than 200 new mandates. In one three-month period in 1992, 15 were proposed in health care alone. Mandates relating to the environment ran a close second.

Consider as one example, a list of

nursing home mandates Congress passed in 1987. They included pre-admission screening, nurse aide training and competency programs, a nurse aide registry, resident assessment, review of mentally ill and mentally retarded residents, alternatives for persons requiring active treatment, etc. Regardless of their value (or whether they duplicated existing programs), the State of Michigan spent an estimated \$40 million to comply with these requirements in 1990. By 1995, their cost is expected to rise to \$137 million.

Congress especially loves to load the Medicaid program with obligations on the states. The Michigan Department of Management and Budget (DMB) estimates that between 1990 and 1993, the share of state Medicaid expenditures that goes just to pay federally-required expenditures rose from 3.2 percent to 6.4 percent. Federal Medicaid mandate costs are expected to grow at an annual rate of 89.1 percent in Michigan through fiscal year 1995, compared to the historical growth rate of the entire state general fund budget of only 5.5 percent.

The actual cost to Michigan of federal Medicaid mandates, according to fiscal year 1993 figures from the DMB, is a whopping \$95.3 million—larger than the General Fund budgets of 11 of the 18 state departments. That's equivalent to 30 percent of state government's revenue growth this year!

The problem with federal mandates goes beyond their burdensome expense to strike at the very heart of the state-federal relationship. The concept of federalism, a pillar of the U.S. Constitution, left to the states a lion's share of government powers and responsibilities. The gradual shift in recent years toward greater involvement by Washington in nearly all areas of public policy flouts the federalist spirit and threatens to make vassals of the 50 states. In one

area after another, it has produced inferior policy results as well.

In another sense, the states have only themselves to blame. They have come to depend upon Washington for billions in subsidies for a wide array of programs. About one-quarter of Michigan's gross state budget is paid by the federal government, for instance. Mandates can be seen as the "strings" attached to the goodies, proof of the old adage that "He who pays the piper will call the tune."

Though constitutional amendments and other legislative band-aids may help, the only long-term solution to this problem is for all units of government to stick to the tasks their respective constitutions prescribe. The states must tell Washington to mind its own business and be equally prepared to do the same.

(Michael LaFaive is an Adjunct Scholar with The Mackinac Center for Public Policy, a Midland-based research and educational organization.)

Standard Classified Ads get quick results!



V. GREGORY HUGHES, administrator of the Chelsea Retirement Community, has been elected to the House of Delegates of the American Association of Homes for the Aging (AAHA). He will serve a three-year term. Hughes holds a master's degree in health services administration from the University of Michigan. He lives in Ann Arbor. AAHA is a national, non-profit organization representing more than 3,800 non-profit nursing homes, retirement communities, senior housing facilities, and community service organizations. The House of Delegates selects the member of the AAHA Board of Directors and its officers.

G.E. Wacker Inc. AMOCO

WACKER FAMILY OWNED AND OPERATED Serving You Since 1932

- ★ AMOCO OIL PRODUCTS ★
- ★ HEATING OIL - 2 GRADES ★ GASOLINE - 3 GRADES ★
- ★ PREMIER DIESEL FUEL ★ LUBRICANTS ★
- ★ PROPANE DELIVERY ★ BUDGET PLANS ★
- ★ AUTOMATIC DELIVERY ★ TRANSPORTLOADS ★
- ★ RADIO DISPATCHED ★

1-800-535-5949 (313) 428-8366

9050 M-32 Rd. (corner of Pleasant Lake Rd.), Manchester

Uncle Lew from Lima Says:

DEAR MISTER EDITOR:

Zeke Grubb's preacher stopped by the country store early in the session Saturday night, and he must be decided to take his Sunday sermon on the road. The preacher said you don't have to follow the papers close to pick up the rotten egg smell of perfect hindsight that covers the country with every change in Washington Administrations.

The preacher said all the replaced appointed officials now are brim full of advice for their replacements. To soon out and to late smart right down the line. What really stinks, the preacher went on, is that all the replaced that don't manage to keep their head to the public trough become private consultants to the Government, write how-to books or else run around the country charging big speaking fees. They ought to be took every bit as serious as former drug addicts that find new careers fighting drug abuse, was the preacher's words.

He said he has thought this situation up one side and down the other, and he is full convinced that, like it or not, politics and religion mix as sure as humans and human nature do. We don't want to practice what we preach, he said, because we all want the gain without the pain.

In politics and religion we want to leave out the hard parts. A Congressman that knows 60 percent of interstate highway overpasses need to be replaced but won't run the risk of voting to raise taxes to do it is not a public servant, the preacher declared, and a church goer that says Jesus was a great teacher, but no more a child of God than the rest of us is not a Christian. Either Jesus is what he says, or he was a complete lunatic to make the claims he did, was the preacher's words.

After the preacher left, Zeke said he must be on his high horse because the deacons are bucking his idea to work with other churches and build a Habitat for Humanity home. Zeke said he and the rest of the deacons were of a mind there was to much need in the congregation to take on the project.

The fellows were general agreed that the preacher come on strong, but Bug-Hookum noted that it takes a 2 by 4 up side the head to get the attention of some of us old mules. What he learned for sure, Bug said, is that the world is full of yes-buts of all stripes, but Zeke's preacher comes down hard on one side and sticks. He wouldn't go far in politics, where compromise is a survival skill. After laying out his beliefs, Bug said, a politician worth the name would of said "them's my convictions, and if you don't like em I'll change em."

Bug said it's the yes-buts that make the lawyers rich. You name it, and fence straddlers will come up with high paid spokesmen that can argue all sides with equal conviction. If we outlaw guns, only outlaws will have guns. If we don't ban guns, people will keep killing people accidental and in the heat of the moment and spending the rest of their lives wishing they hadn't. If hunters don't kill, the animals will multiply until they starve. If killing is a sport, what are we saying about ourselves. If we set up state-run lotteries the poor will spend their last dollar gambling. If we don't have lotteries, which is the only form of voluntary taxation, the poor will suffer more because of higher taxes on everything they got to have.

Yours truly, Uncle Lew.

Food prices are sometimes perceived as measures of inflation because food is purchased more often than most other consumer goods. In 14 of the last 22 years, however, food prices rose more slowly than the over-all index of consumer prices.

THE KEYS ARE CALLING YOU!!

As us for hot deals to Florida.

Call ACCENT ON TRAVEL

102 N. Main St., Chelsea Ph. 475-8630

Open Mon.-Tues.-Wed.-Fri., 9:30-5. Thurs., 9:30-7:30. Sat., 10-1



JOHN W. MITCHELL, SR., JOHN W. MITCHELL, II. Directors

HOW CAN

WE HELP?

We understand that most of the details involved in planning a funeral are unfamiliar to many of our families. And because so many questions need to be answered, we'll be there to help assist the family in any way we can.

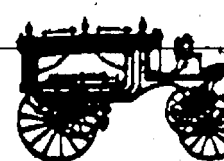

Stallan-Mitchell

FUNERAL HOME

Serving Chelsea Since 1853
124 PARK ST., CHELSEA 1-313-475-1444
Member By Invitation - NSM

Quality, Affordable Child Care

E.L.F. Daycare, Inc.

Enrichment, Learning, Fun

Preschool
Six-week sessions (M/W, T/Th), starting August 31. Register now!

Daycare
Monday thru Friday, 6:30 AM - 6:30 PM (Flexible hours to suit your schedule)

Drop-in
Any time, Monday thru Friday, 6:30 AM - 6:30 PM

Call Now!

313-475-0484
14443 Stoffer Court
Chelsea, MI 48118

INAPA AutoCare Center

We Install Quality NAPA Parts

THE QUALITY NAPA PARTS WE INSTALL ARE BACKED BY THE NAPA NATIONAL WARRANTY PROGRAM.

So, whether you're driving across town or across the country, visit us first—and travel with confidence.

*Ask us for details

Grimes Auto Repair

7910 Dexter-Ann Arbor Rd., Dexter
Ph. 426-0417

Child Study Club Hears Program on Family Geneology

Chelsea Child Study Club began the New Year with a presentation on Family Trees. A program on Geneology was given by guest Nancy Van Blaricum. Members learned the techniques of tracing family history from the vast geneological libraries of Salt Lake City, U., to their own Michigan roots.

In keeping with the club's direction of "Always Growing" the February meeting focused on Community Awareness. Speaker Conrad Knutsen from the Chelsea Recreation Council gave a view to the future with the council's five-year plan.

"Spring Into Fashion" is the theme for the annual fund-raiser on March 23, at 7 p.m. Merkel's will provide the setting for an evening of fashion, fun and make-overs. Models will show the latest in the spring line from K. Tyson. Make-over stations will demonstrate new techniques on hair styles, nails and make-up.

Fund-raiser donations will help the club with their contributions to many areas of the community.

For Child Study Club information please call Mary Louise Fishbach, 475-7286, or Louise Likavec, 475-1791.



Linda and Gary McCalla

Substance Abuse Lecture Offered at Chelsea Hospital

Chelsea Community Hospital is offering a free community substance abuse lecture Thursday, Feb. 25 at 7:15 p.m. in the Hospital's Main Dining Room. The lecture, "Self Esteem and Chemical Dependency," will be presented by Betty Bigger, B.A.

This will be a comprehensive look at how self esteem develops in individual members in a chemically dependent family system, how low self esteem affects adult relationships and intergenerational family dysfunction, and how each member can increase self esteem through individual and family recovery.

For more information call the Chelsea Arbor Treatment Center, 475-4100. No registration is needed.

Please Notify Us
In Advance of
Any Change in Address

BOOKS · ANTIQUES · FINE ARTS

Maureen's

Maureen Walz 105 South Main Street
Phone 313-475-0077 Chelsea, Michigan 48108

BIG ART SALE

NOW IN PROGRESS

Curl up with a good book from Maureen's

HOURS: Tues.-Fri., 1-6 p.m. Sat., 10-5, 7-9; Sun., 12-5 p.m.

Linda Hafner, Gary McCalla Are Wed in Ann Arbor Church

Linda Hafner and Gary McCalla were married Dec. 26, at the Westside United Methodist church in Ann Arbor. The Rev. Dr. Elwood J. Berkompas performed the ceremony.

The bride is the daughter of Leonard and Ruth Hafner of Chelsea. The bridegroom is the son of Shirley McCalla of Ann Arbor and the late Raymond McCalla.

Soloist was Kelly Burke, friend of the bride, who sang "The Wedding Song" and "My Only Love."

The bride, given in marriage by her father, walked down the aisle wearing an ivory lace over satin-ankle length gown, accented with an ivory satin bow on each sleeve and on the back. She also wore an ivory bow on her shoulder-length veil. The bridal bouquet was ivory carnations, white roses, pink and mauve rosebuds in a cascade effect with ivory and mauve ribbons.

Matron of honor was Jenae Chulig of Dexter, friend of the bride, wearing

a two-piece suit with a pink and mauve long-sleeved flowered jacket, with wide lace lapels and an ivory skirt.

The bridesmaid was Shana Burke of Chelsea, friend of the bride. Junior bridesmaid was Krystal Kleinschmidt of Pinckney, niece of the bridegroom.

They were attired similar to the matron of honor. They carried bouquets of ivory carnations, white roses, with pink and mauve rosebuds.

Best man was Doug Doop of Dexter, friend of the bridegroom.

Groomsman was Ron McCalla, also of Dexter, brother of the bridegroom. Junior groomsman was Harley Hafner of Wisconsin, nephew of the bride. All men attendants wore ivory jackets with black trousers.

Ushers were Len and Les Hafner of Chelsea, brothers of the bride.

Mother of the bride wore a street-length full skirt, long-sleeved dress, with mauve flowers and a royal blue-green background.

Mother of the bridegroom wore a royal blue-green chiffon flowered street-length dress.

Their corsages were pink and mauve rosebuds surrounded by white roses.

A reception hosted by Sue Albert, friend of the couple, was held at the K. of C. Hall, Dexter, for approximately 200 guests.

Cutting and serving the wedding cake were the hostesses, Sue Albert of Chelsea and Cheryl Kleinschmidt of Pinckney, sister of the bridegroom.

In charge of the guest book was Malissa Morley of Clare, cousin of the bride.

The newlyweds are living in their new home in Munith.

School District Shows Where Money Comes from, Goes

Wonder where Chelsea School District funds come from and how they are allocated?

According to information from assistant superintendent Fred Mills regarding this school year, the school will receive 85 percent of its funding,

SENIOR MENU & ACTIVITIES

Weeks of Feb. 24- March 3
Food, Fun and Fellowship for Seniors
Senior Center, Faith in Action Bldg.
Chelsea Hospital Grounds
Lunch Reservations: 475-0160
Trip Reservations: 475-9242

Wednesday, Feb. 24—
Pinochle and euchre every Wednesday.

Past Matrons second Wednesday of each month

9:00 a.m.—Ceramics.
LUNCH—Tuna noodle casserole, Harvard style beets, molded pineapple/carrot salad, whole wheat bread and margarine, angel food cake with strawberries, milk.

1:00 p.m.—Fitness and bowling.

Thursday, Feb. 25—

9:30 a.m.—Euchre and pinochle.

LUNCH—Herb baked chicken, broccoli with cheese sauce, tossed salad, French bread and margarine, pineapple tidbits, milk.

1:00 p.m.—Kitchen band.

2:00 p.m.—Australia presentation.

Friday, Feb. 26—

LUNCH—Salmon patties with cream sauce, green beans, confetti cole slaw, whole wheat bread and margarine, blueberry crisp, milk.

12:45 p.m.—Movie Day featuring "Cutting Edge."

Monday, March 1—

9:30 a.m.—China painting.

LUNCH—Veal paprika, mashed potatoes, heritage salad, rye bread with margarine, tapioca pudding.

1:00 p.m.—Bingo.

Tuesday, March 2—

9:30 a.m.—Art class.

LUNCH—Savory chicken, creamed potatoes, chopped spinach, whole wheat bread with margarine, peaches, milk.

12:30 p.m.—Heart basket class.

Wednesday, March 3—

9:00 a.m.—Ceramics.

LUNCH—Macaroni beef skillet, green beans, tossed salad with low-calorie dressing, Italian bread with margarine, fruited Jell-O, milk.

1:00 p.m.—Fitness and bowling.

Surgery Education Class Scheduled At Chelsea Hospital

Chelsea Community Hospital is offering a free Surgery Education Class for patients and their families who are scheduled for gynecologic and/or female urologic surgery as well as those who wish to learn more about surgery.

This class is designed to answer questions about the surgery process for a smooth and relaxed hospital stay.

Class is offered the first and third Wednesday of each month at 7 p.m. in the Hospital's Woodland Room.

For more information call the Women's Health Center, 475-3979, or Drs. Usitalo and Oldendorf, 475-3535.

The Chelsea Standard, Wednesday, February 24, 1993

3



ANNE COMEAU of Chelsea has been selected to be included in the 18th edition of Who's Who Among American Women. Comeau is a 12-year member of the Chelsea Board of Education and is serving a fifth term as president. She is also a six-year member of the Washtenaw Intermediate School District Board of Education, and served three years as president. She is a member and past-president of the Washtenaw Association of School Boards and a member of the Washtenaw County Education/Work Consortium. As a consultant with the Michigan Association of School Boards, she works with boards across the state with superintendent searches and board self-assessment, and leads specific workshops for board members in their own districts. She has been active on local, county, and state committees to address the educational needs of young people. Comeau and her husband, Edward, have four daughters, Cynthia, Margaret, Sarah, and Laura.

Our 2nd Anniversary
in this location
SATURDAY, MARCH 6
See next week's adv. for
ANNIVERSARY SPECIALS
THE VILLAGE SHOPPE
104 N. Main St. Ph. 475-6933

When you see news
happening call 475-1371!

Taylored Cuts
by Jan
TOTAL HAIR CARE
FOR YOU & YOURS
522 WILKINSON
CHELSEA, MICHIGAN 48118 313 475-2740

GLOBAL
Seiko technology means another first: the World Timer with Seiko I.Q.—Intelligent Quartz. Just select a time zone and the computer-driven subdial at 12 o'clock automatically indicates the time with speedy precision. So 21 cities...in nearly every time zone...are yours at a touch. Its striking black dial is set off by a polished gold-tone case. A rich black lizard strap completes its serious good looks.
SEIKO
THE FUTURE OF TIME IS IN OUR HANDS.

WINANS JEWELRY
EAR PIERCING FREE with purchase of piercing earrings. Parental consent required under 18.
WINANS JEWELRY

Planning Ahead Together
Men & Women Full Service Salon
Cuts for your entire family
Cut for 2 friends
RECEIVE 3 HAIRCUTS for the price of 2 that means you get one FREE!
HURRY!!! Coupon Expires 3-31-93
LINDA'S HAIR CARE
114 N. Main Street, Chelsea, in the Sylvan Building
475-4340
Holli Jen Open Monday-Saturday Evening appointments & walk-ins welcome! Linda

MIRRORS
• WALL MIRRORS
• CUSTOM ARCHES
• BI-FOLD DOORS
• DECORATOR DOORS
ALL SIZES
CUSTOM GLASS & MIRRORS DESIGN & INSTALLATION
WOLVERINE GLASS WORKS
7444 DEXTER/ANN ARBOR RD.
426-5600 665-2223
A Division of Jackson Glass Works, Inc.



Scientists say animals as well as people may be subject to allergies.

Steven Daut

(Continued from page one)

"I've operated a small business, working with budgets, projections, and balance sheets, and my environmental consulting work prepares me to deal with complex regulatory issues," Daut says.

Daut says the most serious problem or challenge facing Chelsea is significant growth and change, "especially as the economic recovery builds steam."

"In the next two to three years, Chelsea will be faced with the need for additional water storage and electrical capacity, a new municipal building, and a number of solid waste issues. Human services will face the need for growth, and public education is under increasing budget pressures. The solution is to recognize these growing problems and deal with them before they overwhelm us."

Other issues Daut sees as priorities are the establishment of a permanent solid waste transfer station, and "an incentive-based recycling system." He'd also like to see a push for home composting.

"I also believe the village must tackle the village/city issue as soon as possible, and it seems to me that the council should be actively involved in that issue."

Daut says he believes the change to a city would be "a positive step," from the standpoint of services and the ability to "control" development within the village. "The matter should be approached with the broader perspective that considers the needs of the surrounding townships as well. The village must recognize that it will be best served by being surrounded by strong townships, and the townships should recognize that a strong central economic unit can enhance the entire area. No one will be best served by narrow-focused bickering. Therefore, any changes should be approached by working together on these issues rather than allowing ourselves to become divided by them."

Tom Dorer

(Continued from page one)

"I followed the DDA for some time before getting on 'Council,'" Dorer says.

"It all came together while I was on council and I'm proud to have been a part of it."

The reason Dorer says he is seeking re-election is "I feel the village is moving in the right direction and I'd like to be a part of that movement." He says there are many projects to be addressed, including improvements to the infrastructure, a new water tower, and a new waste transfer station, all of which are of a particular interest to him. He is also interested in the issue of growth in the village. He says the village needs to hire a new assistant manager.

"I've learned a lot since I've been on council," Dorer says.

"There's more to learn and a lot more to do."

Dorer, one of two village trustees on the Chelsea City Study Committee, supports the proposed change of the village to a home rule city. At the same time, he says, he wants Chelsea to maintain "close contact" with the townships and consider how city status would affect them.

Dorer was involved with last year's Christmas in April program.

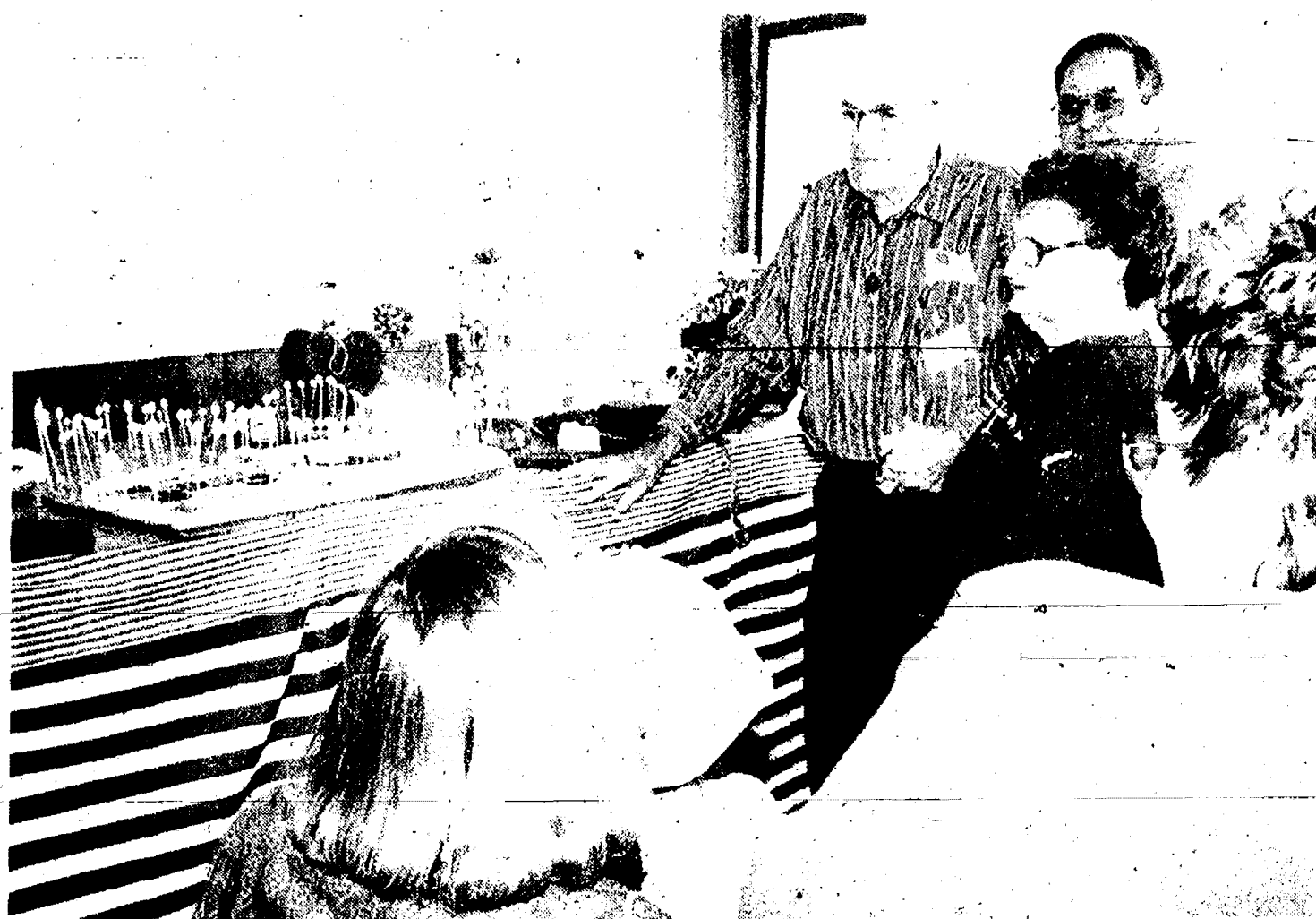

BIRTHDAY GREETINGS were heaped on Mac and Eulahlee Packard Saturday, Feb. 20 by friends and relatives. Mac was celebrating his 80th and Eulahlee her 75th. Present were their four daughters and one son. Daughters are Gloria Greenleaf of Canton, Nadine

Packard and Norine Collins of Chelsea and Glenda Osgui of Ann Arbor. Sons are Gary Packard of Chelsea and Neil Packard of California who was not able to be present for the occasion.

Children of Divorce Parenting through Divorce

Groups for children and parents from separated, divorced, and remarried households. The groups will provide education and support to help normalize the feelings of children and parents who are experiencing family transitions.

Children may attend without parents and vice versa.

Children's Group Leader: Steve Rubin, Ph.D.

Parents' Group Leader: Kate Drinkwater, M.S.W.

Most major insurances accepted. For more information call 475-4030.



Chelsea
Community
Hospital

Outpatient Mental
Health Services

Tell Them You Read It in The Standard!

John Colone

TIME'S RUNNING OUT!

John Colone

**1993 CHRYSLER
NEW YORK SALON**

Stock #301021893

List Price	\$20,640
Factory Savings	400
John Colone Discount	3479
Factory Rebate	1000
Your Price	\$15,761

This special price good till 2-28-93!

**1993 DODGE
DYNASTY**

Stock #3020203

List Price	\$18,987
Factory Savings	850
John Colone Discount	3219
Factory Rebate	1000
Your Price	\$13,918

This special price good till 2-28-93!

#1

**sales satisfaction
dealer**

**CHRYSLER
Five-Star
Service Dealer**

Chelsea area?

**Come in, or call
Glenn Artz**

USED CARS STARTING AT \$1,500

A LITTLE OUT OF THE WAY FROM HIGH PRICES

BIG PRICE CUTS

JOHN COLONE

"Where Service Makes the Difference"

1/2 Mile East of Downtown Pinckney on M-36

(313) 878-3154

MON-FRI 9AM-8PM

John Colone

OVER 80 USED CARS AND TRUCKS IN STOCK

John Colone



Chelsea Dance Arts Fiesta Spain '93 Dancers

Community members are probably aware that dancers from Chelsea, Dexter, Stockbridge and Manchester are continuing to work hard in order to earn money to participate in the Invitational Dance program this summer in Spain.

A benefit dinner and silent auction was held on Feb. 22, at the Common Grill. Chef Craig Common prepared an excellent meal while diners bid on a variety of special items donated by local area businesses.

A Big Thanks to

Craig Common
Chelsea Lumber
Heydlauff's
Harper Shoes
Winan's
The Chelsea Standard



Merkel's
Chelsea Cleaners
Dayspring Gifts
Dance Arts Academy
Gemini
Johnson's How-To-Store
Palmer Ford

Celebrate American Heart Month with Michigan Heart & Vascular Institute

COMMIT TO BE FIT Lecture Series

Approximately one million Americans die each year from heart disease. On average, one death occurs every 32 seconds. Physicians estimate that certain types of heart disease can be prevented through a commitment to healthy lifestyles behaviors.

In recognition of American Heart Month, the Michigan Heart & Vascular Institute at St. Joseph Mercy Hospital will be sponsoring a free community lecture series highlighting heart healthy behaviors for you

and your family. Lectures will be given by a cardiologist from your cardiac emergency network hospital and a registered dietitian.

Learn how you can reduce your risk of heart disease through healthy lifestyle activities.

Also learn about nutrition and food preparation for a healthy heart, including cooking demonstrations. Finally, you'll also receive kitchen tested and heart healthy recipes!



Lectures will be from 7-9 pm at your local Cardiac Emergency Network Hospital:	Date	Location	Speakers
	Feb. 2	W.A. Foote Hospital	M. Zande, MD, Z. Foco, RD
	Feb. 9	McPherson Hospital	S. Winston, DO, Z. Foco, RD
	Feb. 11	St. Joseph Mercy Hospital	D. Wahr, MD, L. DeMoor, RD
	Feb. 16	Saline Community Hospital	F. Smith, MD, Z. Foco, RD
	Feb. 17	Tecumseh Civic Aud.	R. Brandt, MD, Z. Foco, RD
	Feb. 22	Bixby Hospital	R. Vanden Belt, MD, S. Pemecky, RD, L. DeMoor, RD
	Feb. 24	Chelsea Hospital	B. McAllister, MD, S. Yarrows, MD, Z. Foco, RD

Call Michigan Heart & Vascular Institute at (313) 572-3546 for details.

Catherine
McAuley
Health System

Sponsored by the
Religious Sisters of Mercy
Inc., Chelsea, MI 48106

Michigan Heart & Vascular Institute at
St. Joseph Mercy Hospital
300 East Huron River Drive
Ann Arbor, Michigan 48106



A WATER MAIN BREAK on Washington St. kept village crews busy last Saturday morning. Village crews have put in plenty of extra hours lately just keeping the snow off the street.

Village To Seek Engineer As New Assistant Manager

The village apparently will change directions when it seeks a new assistant village manager.

Manager Jack Myers has drawn up a new job description for an advertisement seeking someone with a civil engineering degree. Previous assistant managers Deborah Kuehn and Tom Warstler had planning experience, although the first assistant,

Lee Fahrner, was an engineer and is a partner in an Ann Arbor firm.

The village is looking for someone with three or more years of experience. The advertised pay range is \$35,000 to \$45,000.

Myers said he believes that having an engineer on staff would save the village money in the long run.

Brian Cashman

(Continued from page one)

Chelsea Recreation Council and he's on the Downtown Development Authority board. He was also a council representative on the City Study Committee, and says work on that committee has been his most valuable contribution since his appointment to council. He's on the Gene Drive Study Committee.

"I like being involved in decisions that affect me," Cashman says of his reasons for seeking re-election.

"I feel there are unique aspects to Chelsea that drew my family and me here in the first place. I'd like to have some say in preserving those qualities."

As an incumbent, Cashman says, he has the benefit of understanding village structure and budget, as well as the problems facing the village. He believes his on-the-job work in budgeting and planning is also of value to the village.

Cashman sees the village's financial situation as the most serious challenge facing the village.

"The village will be faced with an increasingly difficult financial situation due to the pressure to lower taxes and keep SEV increases low combined with the expectation on the part of the state legislature that mandated programs must be locally funded. In addition, cost will likely continue to increase, possibly faster than revenues."

"There are two ways to deal with this situation: increase revenue some other way or cut costs. Both approaches have problems. The important point is to try to make decisions such as this with a long-term view. Too often there's an increase-revenue-at-any-cost mentality such as, in my opinion, in Ann Arbor, where poor policy allowed an increase in population density to increase the tax base without an assessment of the effect all the extra people would have on the quality of life there. It's council's job to deal with these problems."

Other projects of particular interest to Cashman include closure of the landfill and the building of a transfer station; construction of a new village hall; improvements to the electric and water facilities; and the replacement of the village's "outdated computer system."

Cashman supports the change of the village to a home rule city, primarily because he believes Chelsea would have more local control.

"As a General Law Village we are not a primary form of government. Only cities and townships are," Cashman says.

We are essentially under the control of the state legislature. As we face the pressures of decreasing finances and increasing population growth in the area, I'd prefer to take advantage of the opportunity to gain more control."

Cashman says he wants the village to continue to have "a good productive relationship with the Sylvan, Lima, Lyndon, and Dexter townships," as illustrated by recent landfill and transfer station discussions. He says he supports the creation of a regional planning commission since there is likely to be substantial population growth in the western part of the county.

Stephanie Kanten

(Continued from page one)

and those whose heritage will begin in Chelsea."

During her years on council Kanten has worked on a variety of projects, including the Downtown Development Authority, recycling, and village management changes. She's now a member of the personnel committee and is the liaison with the Zoning Board of Appeals. She says her experience is one of her most valuable assets.

The most serious problems facing the village, Kanten says, are the landfill and solid waste issues, finding a new assistant village manager, the lack of affordable senior housing, and resolution to the Gene Dr. improvements project.

Other issues of interest to her include the formation of a regional planning commission, procuring land within the village for "future planning," more street repairs, investigating a new water tower, finishing the updating of the village's zoning ordinance, and possibly installing a fence around Vets Park due to increased traffic on M-52.

Kanten also supports the proposed change of the village to a home rule city because as a city Chelsea would allow more flexibility.

"The pros do outweigh the cons," she says.

"The General Law Village Act requires state legislation to make changes."

Kanten says she should be re-elected because she has "the perspective of one who has been here a long time and will continue to be part of the life of Chelsea."

"I believe I'll prove valuable in charting the long-term course" of the village, she says.

Between 1990 and 2005, an estimated seven million workers who enter the labor force will find jobs in manufacturing due to the need to replace those who leave the labor force or change jobs to enter the non-manufacturing industries, according to the Bureau of Labor Statistics' Occupational Outlook Quarterly, Fall 1991.

INSURE YOUR RETIREMENT

You can't retire to faraway places if you don't have enough money. A policy from Farm Bureau Life Insurance Company of Michigan can also be your retirement fund. Call today to find out more.

Making your future more predictable. **FARM BUREAU INSURANCE**

DAVE ROWE CPCU
121 S. Main
Chelsea, MI 48118
Phone: 475-9184

When you see news happening call 475-1371!

QUOTES & NOTES

Friendship is a strong and habitual inclination in two persons to promote the good and happiness of one another.

—Eustace Budgell

Most of us have friends and consider ourselves to be the friend of certain other people, yet we might have trouble defining friendship.

—We think Budgell's definition is a good one. Friends should have a strong and willing desire... not feeling that it is a chore to promote each other's good and happiness. When these elements are lacking, the relationship is probably more of acquaintance rather than true friendship.

—We believe that a funeral service should be a source of beautiful memories, which will ease the adjustment to loss for the bereaved. Ask your friends who have come to us for help.

COLE FUNERAL CHAPEL

Chelsea Funeral Home with the "HOME" Like Atmosphere

214 EAST MIDDLE ST. PHONE 475-1371

GUITAR LESSONS

Fast Results!

20 years experience; all styles

GUITAR REPAIR

Call 475-2964

LUNCH SPECIALS

LUNCH!

11:00

POP \$.50 11 A.M. - 4 P.M.

BREADSTICKS ONLY \$.99!

2 + 2 + 2

From 11 a.m. to 4 p.m. get 2 Nino Pizzas with 2 items each and 2 servings of Pepsi for \$6.00 (+ tax)

Expires 3/31/93. Not valid with other offers. Valid 11 a.m. to 4 p.m. at our Chelsea location.

Cottage Inn Pizza

Since 1948

Nino, Babloi & Pop

A Nino pizza with one topping, an order of Babloi bread, and a medium pop for \$5.99! (+ tax)

Expires 3/31/93. Not valid with other offers. Valid 11 a.m. to 4 p.m. at our Chelsea location.

Cottage Inn Pizza

Since 1948

Lunch for 2

A small pizza with two toppings and two pops only \$5.99! (+ tax)

Expires 3/31/93. Not valid with other offers. Valid 11 a.m. to 4 p.m. at our Chelsea location.

Cottage Inn Pizza

Since 1948

"Tax relief is as close as one of our offices."

—Henry Block

Never fear. Tax relief is near. You'll find it at any H&R BLOCK office. Your satisfaction is GUARANTEED. No wonder more Americans turn to us every year. Don't you feel better already? America's Tax Team.

H&R BLOCK

CHelsea - 1080 S. MAIN - 475-2752

HARPER SHOES

will donate 15% of their sales on Monday and Tuesday March 1st & 2nd to the Dance Arts Academy

'93 Fiesta Spain Dancers

Come down and see new spring shoes and clothes and help your local Dancers!

THANKS

POTENTIAL BOARD CANDIDATES

Chelsea Board of Education

President and Vice-President

Offer a Workshop

Wednesday, March 10, 1993 7:00 - 9:00 P.M.

OR

Monday, March 15, 1993 3:00 - 5:00 P.M.

Provided to help candidates understand the roles and responsibilities of the Board of Education

RSVP to Miriam, 475-9131, Ext. 32

Public Invited To Attend. No Obligation.

COMMUNITY CALENDAR

Monday—
Lima Township Board meets the first Monday of each month at 8 p.m., Lima Township Hall, adv344f

Chelsea Recreation Council 7:30 p.m., fourth Monday of the month, Village Council chambers, 35f

Chelsea Kiwanis Club meets every Monday, 6:15 p.m. in the main dining room of Chelsea Community Hospital. For further information, phone John Knox, 475-9363, or write to P.O. Box 57.

Chelsea School Board meets the first and third Mondays of each month, 8 p.m., in the Board Room.

Chelsea Lionsess, second Monday of each month at the Meeting Room in the Society Bank on M-22, Chelsea, at 7:30 p.m. Call 475-1291 for information.

Waterloo Area Historical Society Board of Directors meets the third Monday of each month 7:30 p.m., at Waterloo Farm Museum. For more information call Agnes Dikeman, 769-2219.

Tuesday—
McKune Memorial Library Board, 7:30 p.m., third Tuesday of the month at McKune Memorial Library, 221 S. Main St. Individuals with disabilities requiring auxiliary aids or services should contact the director of the library. For information call 475-8732.

Dexter Township Board will meet the first and third Tuesdays of the month, 7:30 p.m., at Dexter Township Hall.

Rotary Club 12 noon Tuesday at Common Grill.

Chelsea Village Council, second and fourth Tuesday of each month, 7:30 p.m., at Sylvan Township Hall, 112 W. Middle St., adv44f

Chelsea Village Planning Commission, third Tuesday of each month, 7:30 p.m., at Sylvan Township Hall, 112 W. Middle St., adv44f

Sylvan Township Board regular meeting, first Tuesday of each month, 7 p.m., Sylvan Township Hall, 112 W. Middle St., adv4f

American Business Women's Association 6:30 p.m., at the Chelsea Hospital fourth Tuesday of each month. Call 475-241 for information.

Give Lodge 336 P&M, Chelsea Regular meeting, first Tuesday of each month.

Lima Township Planning Commission, third Tuesday of each month, 8 p.m., Lima Township Hall.

Chess Club, first and third Tuesday of every month, 8:45 p.m., at Chelsea Community Hospital, 475-7324 or write P.O. Box 121, Chelsea.

Chelsea Rod and Gun Club regular meeting, second Tuesday of each month at the clubhouse, 475-8732.

Chelsea Rebekah Lodge No. 130 meets the first and third Tuesday of each month at 7:30 p.m.

Chelsea Amateur Radio Club, Inc., fourth Tuesday of each month, 7 p.m., Society Bank basement.

Chelsea Chamber of Commerce Board of Directors meetings, second Tuesday of each month, noon, Chelsea Community Hospital, private dining room, 7f

Downtown Development Authority, second Tuesday of each month at 8 a.m., in the Chelsea Village Council chambers. It is a board of directors meeting. The public is welcome to attend.

Smokers Anonymous—Every Tuesday (except the first Tuesday of each month) at St. James Episcopal church, 3279 Broad St., Dexter, 7:30 to 8:30 p.m. questions? Call 426-8036.

Wednesday—
Parents Anonymous, a self-help group for abusive or potentially abusive parents, Wednesday 7 to 9 p.m. Separate children's group, same night. Call 475-3095 for information. Give only first name and phone number.

Friends of McKune Memorial Library meets at 7 p.m., on the first Wednesday of each month upstairs at the library. Meetings are occasionally held at the homes of members. Upon request, meetings may be scheduled at an alternate accessible site. For information call the library at 475-8732.

VFW Ladies Auxiliary, second Wednesday of each month, 7:30 p.m., 105 N. Main St.

Chelsea Zoning Board of Appeals, third Wednesday of each month, 8 p.m., at Sylvan Township Hall, 112 W. Middle St., adv44f

Fraternal Order of Eagles, Ladies Auxiliary No. 2154 meet second, fourth Wednesday of each month, 7:30 p.m., 7530 Jackson Rd.

Chelsea Athletic Boosters membership meeting third Wednesday of each month; Board of Directors meet second Wednesday; 7:30 p.m., Chelsea High Media Center.

OES Past Mothers' dinner and meeting at Senior Center, 475-1141, in Action building, second Wednesday of each month at 11:45 a.m. Ph: 475-1141 for reservations by Monday preceding meeting.

Pittsfield Union Grange, No. 892, meets the second Wednesday of each month, 8 p.m., at Pittsfield Grange Hall, 335 Ann Arbor-Saline Rd., Ann Arbor.

Chelsea Depot Association will meet the first Wednesday of each month at 7 a.m. at the Chelsea Depot. Every third month, beginning with the month of November, the meetings will be at 7 p.m. All interested persons are welcome to attend.

VFW Post 4076 meeting second Wednesday of each month, 7:30 p.m., VFW Hall, 105 N. Main.

Chelsea-Manchester Chapter No. 108, OES meets the first Wednesday of each month, 7:30 p.m., Masonic Temple, 113 W. Middle.

Thursday—
Friends of McKune Memorial Library Mystery Book Club, third Thursday of every month at 7 p.m., at the Library. All interested persons are welcome to attend. Upon request meetings can be held at an alternate accessible site. For further information call McKune Library, 475-8732.

As Parents We Will group meets third Thursday each month 7 p.m., Beach school media center. For information Cheryl Davis, 475-9131, ext. 28.

Chelsea Rod and Gun Club Auxiliary regular meeting, second Thursday of each month, 7:30, clubhouse, Lingane Rd.

Chelsea Area Players Board meeting second Thursday of each month, 7:30 p.m., at Society Bank meeting room. For more information call 475-2829.

American Legion Post No. 31, General meeting the first Thursday of each month at the post home, Cavanaugh Lake.

Knights of Columbus Women's Auxiliary, first Thursday of each month, 8 p.m., at K. of C. Hall, 20750 Old US-12.

Substance Abuse Lecture Series: Meetings: 7:15 p.m., every Thursday; Chelsea Community Hospital, Dining Room. Series is open to the public to provide awareness and education regarding various aspects of alcoholism or other chemical dependence abuse.

Friday—
Senior Citizens meet third Friday of every month for potluck dinner, games and cards, 6 p.m., at Senior Citizens Activities Center at Faith in Action Bldg., on Hospital grounds.

Misc. Notices—
Chelsea Historical Museum open every Saturday, 1 to 3 p.m. Meet second Monday of each month, 7:30 p.m. Everyone welcome. 51-8

Parent to Parent Program: in home, friendly, visiting support system for families with children. Call 475-3305.

Parents Without Partners, support group for single parents. Youth activities, social events, discussion groups. For membership information, call recording at 973-1933.

Home Meals Service, Chelsea. Meals served daily to elderly or disabled. Cost per meal, \$2.65 for those able to pay. Interested parties call Mary at 475-9494 or Faith in Action at 475-3305.

Assault Crisis Center has moved to 1806 Packard Rd., Ypsilanti 48197. Ph: 483-RAPE. 24-hour crisis line, 483-7842, business line.

Faith in Action House Community Center, open daily throughout the week provides various free services to those in need. Services include food, clothing, financial help, advocacy and many other forms of assistance. Need friendly help? Call us from 9 a.m. to 4 p.m., 475-3305.

Chelsea Together: For information call 475-4076, M-F, 9 a.m.-5 p.m., or 475-3606, M-F, 5 p.m.-9 p.m.

Waterloo Senior Nutrition program meets Tuesdays and Thursdays at 12 noon, Waterloo Township Hall. For reservations call 475-7439 between 10 a.m. to 1 p.m. Lunches, cards and fellowship.



KARIN A. THORNE, Navy Hospitalman, daughter of Richard W. and Camilla M. Thorne of 4200 Maute Rd., Grass Lake, recently completed Basic Hospital Corpsman School at Naval Hospital Corps School, Great Lakes, Ill. During training, students are taught basic first aid, emergency medical care, preventive medical care and record keeping. HN Thorne graduated with distinction carrying a 90.76 G.P.A. and received a letter of appreciation for volunteer work at Children's Memorial Hospital in Chicago. She will be reporting to Ft. Sam Houston in San Antonio, Tex., this fall for instruction as a Basic Laboratory Technician. She has also been promoted to 3rd class Petty Officer. She is a 1988 graduate of Grass Lake High School.

Chelsea Parents Invited To Dexter Parenting Fair

Area parents, teachers and community and business leaders have planned a day to focus on one of the most difficult and rewarding jobs—parenting.

A parenting fair, free and open to residents within the county, will be held in Dexter at Wylie Middle school, Saturday, March 6 from 10 a.m. to 4 p.m.

To date the Dexter Kiwanis, Dexter Lions Club, Dexter Area Service Association, Dexter Child Study Group, Dexter PTO, Knights of Columbus, Bert's Auto Service, Classic Pizza, Border's Inc, Dexter Mill, Poma's Pizza, McDonald's, Wendy's, Cottage Inn, Children's Book Mark of Ann Arbor, Parent-Teacher Tech store, Curious Child Book store of Plymouth and Cousins' Heritage Inn have all generously donated to the fair.

The Dexter Parenting Education Task Force organized the fair. They promise, it will be an enjoyable and enlightening day featuring keynote speakers and break-out sessions with child advocates.

Pre-registration forms are available and include a detailed schedule for the day. Although pre-registration is not required for attendance, all parents pre-registered by Friday, Feb. 26, will have their names entered into a drawing for a dining certificate at Cousins' Heritage Inn.

For further information about the fair contact Martha Cope at 426-2747.

Standard Classified Ads get quick results!

ROBERT BRABBS

BEE LINE HEATING & COOLING

"The Specialist"

Sales • 24 Hour Service • Installation

517 596-2729

PLEASE CALL FOR A FREE ESTIMATE

8780 Moeckel Rd., Grass Lake, MI 49240

313/428-8836

RDK

R.D. Kleinschmidt, Inc.

We Build Our Reputation Around Your Home

ROOFING • SIDING • GUTTERS

- Shingles & Flat Roofs
- Siding & Trim
- Seamless Aluminum Gutters
- Replacement Windows

19860 Sharon Valley Road • Manchester

Someone DOES Care...

Let Us Help

Call: **475-0111**
(SOS Will Help You)

UNIGLOBE Chelsea Travel

in the CHELSEA SHOPPING CENTER

Ph. 475-3110

Monday-Friday 8:30 a.m.-5 p.m.
Evenings and Saturday by appointment

TRAVEL

THE WAY IT WAS MEANT TO BE

Forget everything you know, feel and believe about travel agencies.

Let us show you how we've worked with thousands of people to make your travel experience a truly special one.

Whether you're planning a vacation, a business trip or a family reunion, we'll make it a memorable one.

Call us today!

ASTA
American Society of Travel Agents

WORKING FOR AMERICA.

A pilot with the skill to land a jet on a rolling deck. A computer specialist who can fix a complex navigational system while hundreds of miles at sea. A cook who can prepare a delicious meal for 500 hungry sailors. These people aren't just good, they're the best. And it means more to them because they're doing it for their country. They're Navy people working hard for America. And that makes us proud.

Navy.

Full Speed Ahead.

QUALITY WORKMANSHIP

SIGNS

- wood
- plastic
- metal
- magnetic

TRUCKS, BOATS & WINDOWS

Arnie's Lettering
(313) 662-7884

QUICK SERVICE
AT REASONABLE RATES

Spring Thaw. Heavy Rains Could Create Potential Flooding

Michigan experienced six flash floods and 17 other floods last year, causing over \$5 million in damages.

A rapid winter thaw and heavy spring rains could lead to flooding in some areas of the state again this year, according to representatives of a state-wide coalition formed to encourage flood safety.

"In Michigan, there aren't too many areas free of flood danger," George Hoesek, a member of the Committee for Severe Weather Awareness, said. "It is wise to be prepared just in case mother nature doesn't co-operate."

To focus attention on flood safety planning, Governor John Engler declared Feb. 21-27 as Flood Safety Week in Michigan. Residents are encouraged to familiarize themselves with flood safety procedures.

Consumers should be aware that regular homeowners insurance policies do not pay for flood damage, coalition members representing the insurance industry said. Coverage is available through a federal program, however, only about 10 percent of structures subject to flooding are actually insured against the risk.

Currently there are approximately 670 communities eligible under the National Flood Insurance Program (NFIP) and 17,000 policies in force. To purchase flood insurance under the program, residents must live in one of those eligible areas. Coverage may be obtained through most licensed property/casualty insurance agents. To determine if flood insurance is available in a community, call the National Flood Insurance Program at 800-638-6620.

Mitchell T. Robson
Re-Enlists in Navy

Navy Petty Officer 3rd Class Mitchell T. Robson, a 1988 graduate of Chelsea High School, recently re-enlisted for three years while serving with Naval Air Station, Norfolk, Va.

He joined the Navy in December 1988.

Happy 16th Birthday BEETLE

February 24, 1993

Love,
Mom, Miss Muffit and Yog

Who said "You can't have your cake and eat it too!"

HAPPY 16th BIRTHDAY GOVERNOR

Love,
Dad and Mom
Brothers and Sisters

SUBSCRIPTION ORDER FORM

for

The Chelsea Standard

Name _____

Address _____

City _____ State _____ Zip _____

clip and send with payment in advance to
THE CHELSEA STANDARD, 300 N. MAIN, CHELSEA MI 48116-1502.

BY MAIL DELIVERY

115/year, \$8/6 mos. \$18/yr., \$10/6 mos.
1st class postage paid at Chelsea, MI
Postage paid at Ann Arbor, MI, Northville, MI, Plymouth, MI, South Lyon, MI, and Stockbridge, MI

220/yr., \$11/6 mos.
Outside Michigan (in U.S.)

☐ Renewal
☐ New Subscription

CHELSEA CHILDREN'S CO-OPERATIVE, Inc.

THANKS YOU

For Your Generous Donations

Allie's Cafe and Tea Room Ames Department Store Ann Arbor News Barberman H&R Block BookCrafters, Inc. Chart 'N' Video Chelsea Beach Club Chelsea Cleaners Chelsea Education Foundation Chelsea Lanes Chelsea Lumber Company Chelsea Milling Chelsea Motorcycle Supply Chelsea Pets and Plants Chelsea Pharmacy Chelsea Print & Graphics Chelsea State Bank Cleary's Pub Cole Funeral Chapel	Common Grill Dayspring Gifts Domino's Pizza Especially Yours Harper Shoes Hatch Stamping Company Heydlauff's Huron River Area Credit Union Huron Valley Optical Jack & Son Barber Linda Koch Laundry Room Longworth Plating Service, Inc. McDonald's Mike's Deli Murph's Barber Shop O&W, Inc. Palmer Motor Sales, Inc. Parsho & Co. CPA, P.C. Pelly's Food Service, Inc.	Purple Rose Theatre Company Schneider's Store Seitz's Tavern Staffan-Mitchell Funeral Home Stained Glass Overlay Striver's Restaurant Subway Sweet Surprises Taco Bell Thompson's Pizza Uniglobe-Chelsea Travel The Village Bakery Village Instant Photo Village Shoppe Vogel's & Foster's Washtenaw Carpets Winans Jewelry Wolverine Food & Spirits Weber's Inn
--	--	--

Our 1992-1993 Raffle was a success!

Chelsea Children's Co-Operative is in its 21st year of family involved pre-school education. THANK YOU for your support and congratulations to the 49 prize winners.



IAN ROSENTERTER used a record, tiny tin foil balls, and a piece of wool to prove the scientific principle of friction at the annual Third Grade Science Fair at North school on Tuesday, Feb. 9.

We bring you the news
You NEED to know...
Subscribe Now for home delivery!



DIFFERENCES IN SOUND was the subject of an experiment put together by Jami-Leigh Nelson for the Third Grade Science Fair at North school on Tuesday, Feb. 9. She used pop bottles and a spoon for the demonstration.

PARISHO & COMPANY

Professional Corporation
JAMES (JAY) W. PARISHO, C.P.A.
CERTIFIED PUBLIC ACCOUNTANT

Two locations to serve you
1905 Pauline Boulevard, Suite 5 Ann Arbor, Michigan 48103-5001 313/995-5656
107 1/2 South Main, P.O. Box 251 Chelsea, Michigan 48118 313/475-9640
WE SERVICE: Personal — Corporate — Partnership — Farms
ACCOUNTING — TAX PREPARATION & CONSULTING — FINANCIAL PLANNING
Appointments available Monday through Saturday

Richard D. Kleinschmidt



General Contractor
Roofing - Siding - Carpentry
Seamless Aluminum Gutters

4785 Mast Rd.
Dexter, MI 48130
(313) 426-4613

SUBURBAN DETROIT FORD DEALERS

LEADERSHIP CELEBRATION

Your Suburban Detroit Ford Dealers are #1 in Car & Truck sales, Throughout the Suburban Detroit Area...

**THE REASON
IS SIMPLE:
PRICE & QUALITY!**

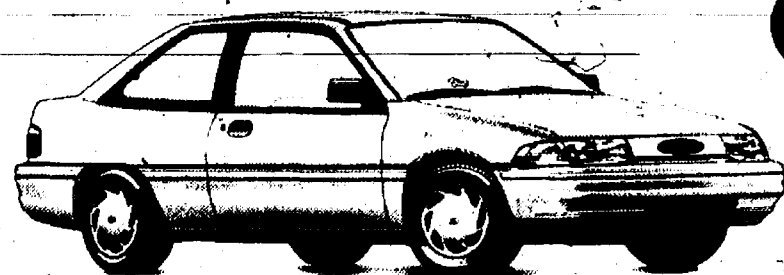

FORD ESCORT

The best-selling small car in Detroit and America.



FORD TAURUS

The best-selling vehicle in Detroit and America.

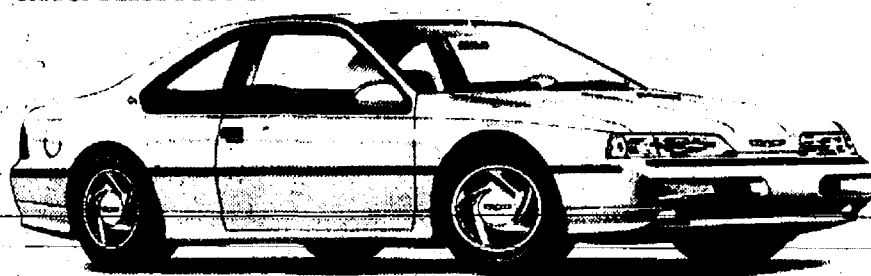

FORD THUNDERBIRD

The best-selling middle specialty car in Detroit and America.



FORD PROBE

The best-selling small specialty car in Detroit and Motor Trend Car Of The Year.

#

*Did You
know 10
of the
Best-Selling
Vehicles in
Suburban
Detroit
are from
Ford?*

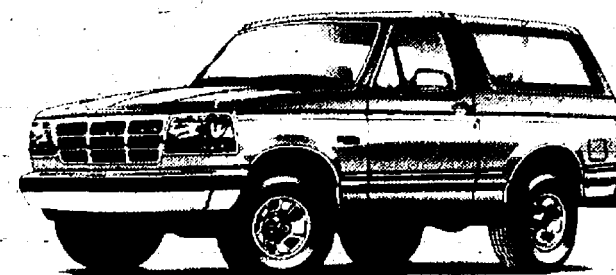

FORD BRONCO

The best-selling large utility vehicle in Detroit and America.

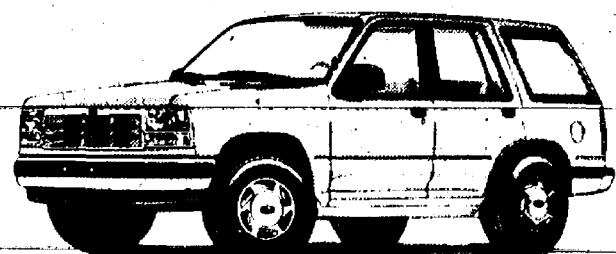

FORD EXPLORER

The best-selling compact utility vehicle in Detroit and America.

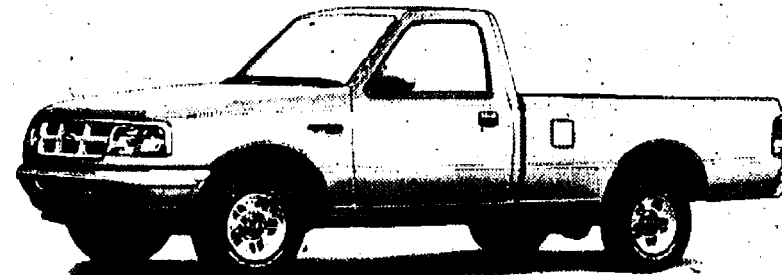

FORD RANGER

The best-selling compact pickup in Detroit and America.

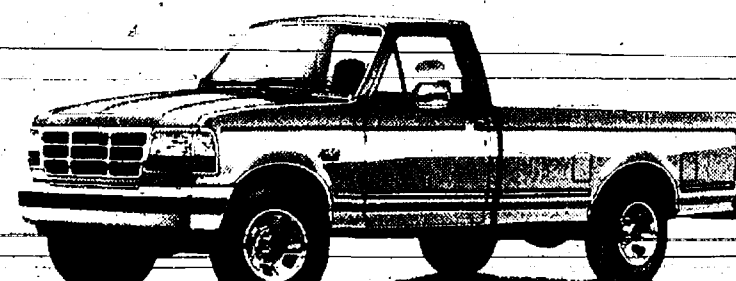

FORD F-SERIES

The best-selling full-size pickup in Detroit and America.

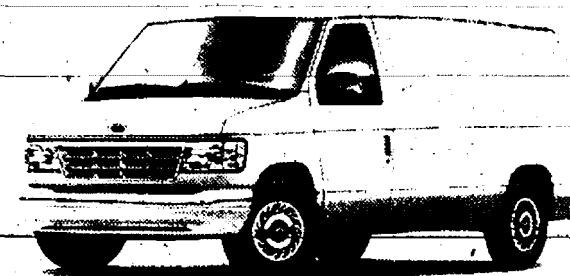

ECONOLINE VAN

The best-selling full-size van in Detroit and America.

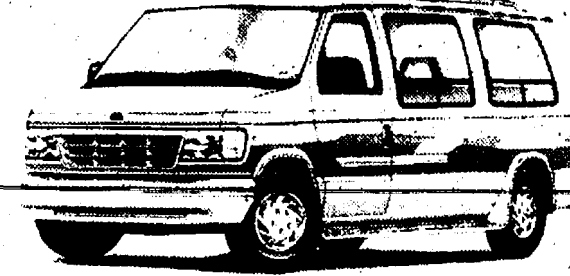

ECONOLINE WAGON

The best-selling full-size bus in Detroit and America.

**NOW! GET A PORTABLE
CELLULAR PHONE AT
NO EXTRA CHARGE.**

With the purchase of any new Ford car or truck.



Authorized
Cellular

\$350

TOTAL VALUE

New Cellular One service activation required through Authorized Cellular for a minimum of 12 months. Credit approval and established deposits may be required by Cellular One. Upon delivery, customer agrees to sign cellular service commitment agreement with valid credit card authorization. Customer agrees to pay applicable sales/cellular tax and/or upgrade amounts. Activation fee and monthly service fee extra. Offer expires 3/31/93.

*Come in and see why more Suburban Detroiters are driving
Ford cars and trucks than any other models.*

WASHTENAW COUNTY'S Quality DEALER

Chelsea **PALMER MOTOR** 222 S. Main / 475-1301



NEW EXTENDED HOURS

Monday thru Friday
8 to 6
Saturday, 8-3

Huron Camera



- 1-Hour Film Processing
- Cameras
- Camera Accessories
- Camcorders
- Darkroom Equipment
- Film & Film Processing
- Projectors
- Video Cameras
- Binoculars
- Telescopes
- Passport Photos
- Video Transfer (movies & slides)
- We Buy Used Equipment

Huron Camera Service, Inc.

We Repair All Makes And Models Of
Cameras And Projectors

8060 MAIN STREET
DEXTER, MICHIGAN 48130
(313) 426-4634

Just 10 minutes from Ann Arbor,
Pinckney or Chelsea

On the Safety Circuit

Plan Your Escape

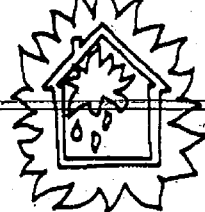

Fire Can Happen Any Time!

And if it does, every second counts. Will you and your family know what to do?

- Practice an escape plan from each room in the house. Feel your way out with your eyes closed.
- Teach your family to stop, drop to the ground and roll if their clothes catch on fire.
- Keep the fire department's number by the phone. By your bed, have a flashlight to help you see and whistle to alert your family.
- Install smoke detectors on every level of your house. Test them monthly, and change the batteries at least once a year.



Remember, fire can happen
anytime, so make plans
for a surprise visit.



A message from the U.S. Fire Administration

Russian Grain Trade Might Be Tied to Reducing Weapons

Russia's mounting debt problems signal the need for a new approach to supplying U.S. food and feed to that nation, American Farm Bureau Federation (AFBF) President Dean Kleckner said in a letter to President Clinton.

The farm leader suggested that new ideas and approaches may mean tying grain shipments to the dismantling of nuclear weapons, or "simply recognizing the foreign policy and national security implications of these shipments" and funding them through the State or Defense Departments.

The AFBF proposal recognizes the new realities in grain trade with the Russians, according to Bob Boehm, commodity specialist for Michigan Farm Bureau. "Russia is \$5 billion in debt and currently behind in their payments," he said.

"We need Russia as a major export market, especially this year with the 9.4 billion bushel corn crop. We're just exploring new ways of perhaps getting the trade going again with Russia to move some of this corn overseas as well as meet some other needs that we'd like to promote in that country," according to Boehm.

Kleckner said the issue goes beyond agricultural interests and involves questions of humanitarian assistance, foreign policy and national security. "We believe that an investment in Russian democracy today will pay enormous dividends to future American generations," Kleckner said. "Unlike so many of our current budget outlays, expenditures in this area may be repaid many times over by reductions in future defense budgets."

Farm Bureau Charges Sierra Club With 'Unfair' Attack

The Sierra Club continues to blatantly misrepresent the American Farm Bureau Federation's (AFBF) environmental positions in an effort to further its fund-raising goals, the farm organization has charged.

The farm leader cited charges contained in a Sierra Club fund-raising letter which accuses Farm Bureau and other groups of conducting a "massive and brutally destructive anti-environmental onslaught." The Sierra Club document cites Farm Bureau as a "major backer of the anti-environment movement (which) is supporting a wetlands destruction bill deceptively named the Private Property Rights Act."

"The Sierra Club has accused us of cynically trading on our nation's traditional beliefs. If protecting our property rights is 'anti-environment,' then we are in the company of our founding fathers," Laurie charged.



SPINNERS FLOCK held their annual Fleece Show at Beach Middle school in Chelsea last Saturday. The group deals with wool in all its stages, from fresh off the sheep to dyed woolen yarn. Here, Linda Smith, left, and her mother, Dorothy Brooks, of Dexter, work on spinning some yarn on their wheels.

Adopt-A-Pet

Animal Aid has rescued pets for adoption. Most are shown Saturdays at the Big Acre store in Brighton, from 10 a.m. to 2 p.m. A \$25 partial medical reimbursement is required. Pets must be housed indoors and spayed or neutered.

DOGS—

1. "Mandy"—Pure Cocker, spayed female, silver buff, vaccinated, housebroken, 4 years, just groomed; home without small children.
2. "Barney"—Pure English Springer Spaniel, male, liver & white, 1½ years, housebroken, used to small children, lively.
3. Bassett Hound/Golden Retriever mix puppies—6 weeks; 3 blond females, 4 black—2 males, 2 females; mom is pure Bassett.

CATS—

1. "Jolie"—Black and white, long-haired, female, young adult, small, very striking, abandoned.
2. "Doodle"—Grey tiger, short-haired, male, very friendly, litter-trained, abandoned.
3. "Sheba"—Calico, medium coat, declawed, female, used to a toddler, vaccinated, litter-trained, used to a dog.
4. "Mandy"—Black and white tiger, short-haired, female, abandoned.
5. "Mischa"—Grey and white tiger, long-haired, litter-trained, declawed, vaccinated, 6 months.

Staff Selected for CAP 20th Anniversary Show

Chelsea Area Players will be presenting their 40th production, "RE-CAP 1993" a 20th year anniversary show, on March 11, 12, and 13 at the George Prinzinger Auditorium in Chelsea High school. Each performance will begin at 8 p.m.

Musical song and dance selections from the 24 musicals that the Chelsea Area Players have presented over the past 20 years will be performed, including many by the original cast members.

Over 60 people from Chelsea and the surrounding areas were selected at auditions in January to perform the over 50 songs that will be presented in two acts.

Providing over-all artistic direction is Jan Koenigter, a Chelsea High school graduate and performer in the first Chelsea Area Players production, "The Sound of Music" in 1972. She also appeared in the CAP's first production of "The Music Man" and directed the second production of "The Music Man" in 1987.

Dill Murrell and Rich Alder will be providing musical direction. Dill was the orchestral director for "42nd

Street" and Rich played in the orchestra pit for "Camelot." Dill has had extensive experience with many community theatre groups, including those in Saline, Manchester, and Ann Arbor. Rich, currently living in Westland, was a teacher and drama director at Dexter High school for five years and directed numerous shows for both Dexter High school and Dexter Community Players.

Producing the show are Shelly Wheaton and Cindy Gaken. Shelly has worked with the Chelsea Area Players for over 15 years in a variety of backstage jobs, including producing, stage crew, properties and assistant directing. Cindy has also worked on numerous shows over the last five years, including co-producing "A Chorus Line."

Tickets are available in advance at Chelsea Pharmacy or at the door.

For more information call 475-7412.

U.S. red meat and poultry farmers could set record production levels in 1993. Pork output will be up three percent, and broiler production will rise nearly four percent. But beef output will go up only one percent.

CHS CLASS OF 1983 NEEDS YOUR HELP

Due to lack of interest, we have yet to form a 10-year reunion committee.

LAST CHANCE MEETING

SUNDAY, FEBRUARY 28

3:00 p.m.

WOLVERINE FOOD & SPIRITS

Call Jon Bentley, 475-3839

BUSH & HUTCHINSON, P.C.

DEBORAH J. HUTCHINSON, CPA MICHAEL W. BUSH, MBA, CPA
CERTIFIED PUBLIC ACCOUNTANTS

Bookkeeping, Tax Consulting, Payroll
Financial Planning, Business Start-Up
IRS & Treasury Audits & Collections

PERSONAL-BUSINESS-CORPORATE-FARM
CALL ONE OF OUR LOCATIONS

8064 Main St., Dexter
Telephone: 426-3045

134 N. Howell St. Pinckney
Telephone: 878-2668

Save a can from a life on the street.

WOLVERINE GLASS WORKS

• Residential • Auto Glass • Commercial •
OVER 60 YEARS IN BUSINESS

"One Source For All Glass Needs"

Servicing Ann Arbor & Surrounding Areas

7444 DEXTER/ANN ARBOR RD.

426-5600 665-2223

* A Division of Jackson Glass Works, Inc.



ORTHODONTIST
RAYMOND P. HOWE
D.D.S., M.S.

515 South Main Street
—Chelsea
Telephone (313) 475-2260

Look Over These Quality
Previously-Owned Vehicles
and
SAVE BIG BUCKS!

GM AUCTION CARS

1992 BUICK REGAL 4-dr. 12,300 miles	\$11,900	1992 GEO STORM HATCHBACK 4-dr. 12,500 miles	\$8,995
1992 OLDS ACIEVA 4-dr. 11,100 miles	\$11,500	1992 CHEV. LUMINA 4-dr. 11,000 miles	\$12,900
1992 OLDSMOBILE CIERA 4-dr. 11,500 miles	\$11,500	1992 BUICK SKYLARK 4-dr. 6,300 miles	\$13,900
1992 REGAL LIMITED 4-dr. 15,600 miles	\$13,900	1992 OLDS TORONADO 9,900 miles	\$19,900
1992 CUTLASS SUPREME 4-dr. 17,200 miles	\$11,900	1992 BUICK LESABRE 4-dr. 6,200 miles	\$17,900
1992 PONTIAC GRAND PRIX 2-dr. 11,300 miles	\$12,900	1992 OLDS DELTA ROYAL 11,200 miles	\$16,900
1992 PONTIAC GRAND AM 4-dr. 8,300 miles	\$11,500	1992 OLDS DELTA 88 L.S. 12,300 miles	\$17,900
1992 CHEV CORSICA 14,000 miles	\$9,500		

QUALITY USED CARS & TRUCKS

1992 OLDS 98 TOURING SEDAN	\$17,900	1988 CHEV CAVALIER 4-dr.	\$5,295
1991 BUICK PARK AVE. 4-dr. 19,000 miles	\$17,900	1988 FORD PICK-UP 5-ton. 4x4	\$8,995
1991 CHEV CAVALIER 4-dr. 26,000 miles	\$7,495	1988 CHEV. CAPRICE 4-dr.	\$4,995
1989 BUICK PARK AVE. 4-dr. Nice	\$8,995	1988 CHEVY CAPRICE 4-dr.	\$6,995
1988 CHEV 1-Ton 4x4 Nice	\$10,900	1988 CHEV CELEBRITY 4-dr. Was \$4,995	\$3,995
1988 CHEV CELEBRITY 4-dr.	\$4,995	1988 MERCURY GRAND MARQUIS	\$5,995
1988 CHEV SUBURBAN Sharp	\$10,900	1986 OLDS TORONADO 2-dr.	\$5,995
1988 BUICK LESABRE 4-dr. Limited	\$7,995	1986 BUICK SKYLARK SOMERSET	\$4,995

CALL Dave, John, or Fred

FAIST-MORROW

"Where the Quality Used Cars Are Found"

1300 S. Main St.
Chelsea

475-8663

OPEN TILL 8:00 p.m.
MON & THURS
OPEN SAT 9-3

McCALLA FEEDS, INC.



PHONE 313-475-8153

12875 OLD US-12

CHELSEA, MICH. Wayne.
PET FOODS

You Are Invited
to Our 32nd

ANNIVERSARY DAY
SATURDAY, MARCH 6th

PANCAKES & SAUSAGE LUNCHEON 10 a.m. to 2 p.m.

Ken and Sue McCalla

Save \$2.00 on Purchase of Wayne Dog Foods

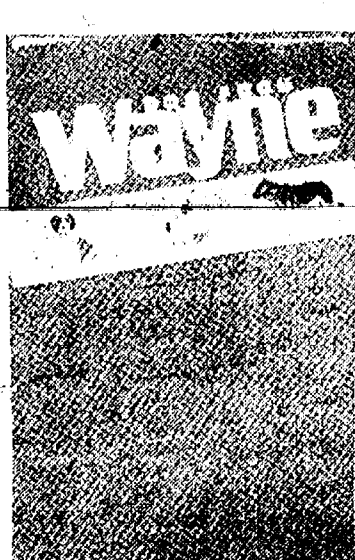

40 lbs.
SALE PRICE
\$14³⁵
Reg. \$16.35



40 lbs.
SALE PRICE
\$15⁹³
Reg. \$17.93

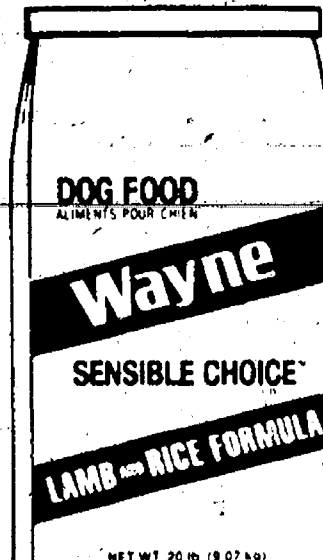

40 lbs.
SALE PRICE
\$19⁹²
Reg. \$21.92



40 lbs.
SALE PRICE
\$23⁷⁷
Reg. \$25.77

Two Chelsea Students Take Part In National Leaders Conference

Chelsea High school students Sara Smith and Michael Radant participated in the National Young Leaders Conference Feb. 2-7 in Washington, D.C.

Theme of the conference was "The Leaders of Tomorrow Meeting the Leaders of Today." Throughout the conference, students met with key leaders and newsmakers from the

three branches of government, the media, and the diplomatic corps.

Highlights of the program included welcoming remarks from a member of congress on the floor of the U.S. House of Representatives, and a panel discussion led by prominent journalists at a National Press Club breakfast. Students worked on public policy issues, met with their senators and representatives, were briefed on U.S. foreign policy at the State Department, visited embassies, and visited museums and Arlington National Cemetery, among other historic sites.

The conference culminated in a Mock Congress on Gun Control, during which the students assumed the roles of U.S. Representatives by debating, lobbying, and voting on proposed handgun legislation.

Fewer than two percent of students nationwide are eligible to participate. Students are nominated by their principal or directly by the Congressional Youth Leadership Council. The council is an independent, non-profit, educational organization with more than 350 members of the U.S. Senate and U.S. House of Representatives on its honorary bi-partisan board. It is not affiliated with any political party or the federal government.

Sara Smith is the daughter of William and Kathleen Smith, and Michael Radant is the son of Phil and Judy Radant.

Spaghetti Dinner Scheduled Friday By Athletic Boosters

Chelsea Athletic Boosters, Inc., will hold a spaghetti supper that is open to the public Friday night from 5 p.m. to 8 p.m. in the high school cafeteria. Dinner will be served for one hour prior to the junior varsity basketball game with Tecumseh and will continue to the approximate starting time of the varsity contest.

The menu is spaghetti, salad, garlic bread. Coffee and milk will also be provided. Pop will be available from the junior stand which also sells concession type items.

The cost is: Adults \$5, K-5 grade \$3, and pre-schoolers are free. Advance sale tickets are available from three local businesses, Chelsea Lumber Co., Chelsea State Bank branch office, and Chelsea Pharmacy.

Give a Gift Subscription to The Chelsea Standard!

The Chelsea Standard

Section 2

Chelsea, Michigan, Wednesday, February 24, 1993

Pages 9-24



EIGHTH GRADE Quiz Bowl champions at Beach Middle school are, from left, Glenn Wright, Dustin Williams, Aaron AtLee, Mark Milazzo, and Barney Culver. They beat out all other eighth grade teams for the right to

represent the school at the Southeastern Conference tournament this month. Quiz Bowl, which takes the form of the old College Bowl, tests kids' knowledge of subjects they have studied throughout the year.



SIXTH GRADE Quiz Bowl winners at Beach Middle school will represent the school at the annual Southeastern Conference Quiz Bowl Championships in Saline. From left are Kate Fahrner, Lisa Zimmerman,

Amy McCalla, Matt Johns, and Anthony Arnold. Quiz Bowl is like the old television show College Bowl in which students answer questions for points against other teams. The questions are taken from sixth grade study material.

Private Property Rights Threatened

Farm Bureau said a recent agreement requiring the federal government to protect an estimated 400 more species of plants and animals over the next four years poses a new danger to private property rights.

The Bush administration agreed in a legal settlement to change its method of designating plant and animal species as endangered or threatened. The move is expected to increase by 53 percent the number of species under federal safeguards.

"Property owners should be concerned that the Endangered Species Act, with its complete lack of human or economic considerations, will now cause land use policy to be implemented on a much broader and possibly more onerous scale," said Al Almy, director of public affairs for Michigan Farm Bureau.

"Farm Bureau has supported reforms to the Act that would balance the protection of plants and animals that are truly endangered with the needs of people and property rights. Farmers and ranchers throughout the United States have been subjected to harsh land-use regulations required by the Act," Almy said.

The Endangered Species Act, first passed in 1973, is up for reauthorization. Under the law, it is illegal to kill any animal designated as threatened or endangered even if it lives on private property. The protections are less stringent for plants.

Please Notify Us In Advance of Any Change in Address



SEVENTH GRADE Quiz Bowl winners at the recent Beach Middle school tournament are pictured above. In front, from left, are Matt Kolodica, Tom Holdsworth, and Bree Wireman. In back are Emily Veling, left, and Jamie Murphy. Every year the school holds a tournament to select the team that will represent Beach at the SEC tournament.

Sullivan Plumbing

Licensed Michigan Master Plumber

- Water Heaters
- Remodeling
- Service & Repair
- New Construction
- Water Softners
- Sewer Cleaning

475-8114

Free Estimates

Reasonable Rates

THE LOG CABIN RESTAURANT

6714 Clear Lake Rd. (3 miles north of I-94 off Exit 133)

IN THE HEART OF THE WATERLOO RECREATION AREA
Comfortable Atmosphere • Good Food • Friendly Service

475-7169

ALL YOU CAN EAT SPECIALS:

Wed: Spaghetti or Lasagna.....\$5.95
Thur: BBQ Country Pork Ribs.....\$6.95
Fri: Fish Fry, PERCH OR COO.....\$5.95
ALL INCLUDE OUR SOUP-N-SALAD BAR

SATURDAY NIGHTS PRIME RIB DINNER

SERVED WITH YOUR CHOICE OF POTATO, ROLL, AND OUR SOUP-N-SALAD BAR

Only \$9.95

WINTER HOURS:

Sunday.....9 a.m.-7 p.m.
Monday.....11 a.m.-2 p.m.
Tuesday.....11 a.m.-2 p.m.
Wednesday.....11 a.m.-8 p.m.
Thursday.....11 a.m.-8 p.m.
Friday.....11 a.m.-8 p.m.
Saturday.....9 a.m.-8 p.m.

HALF PRICE SPECIALS!!!

With This Ad (Expires 3/31/93)

Buy one dinner, get second of equal or less value for half price.

OR

Buy one pizza, get second of equal or less value for half price.

PIZZAS
EATING OR CARRYOUT
Large 16" Super
Only \$12.95

BEST HAMBURGERS AROUND!!

WE ALSO:

- Have a Soup-n-Salad Bar with Home-Made Soups and Chili.
- Serve Beer and Wine.
- Have a large selection of Fresh Home-Made Pies.
- Offer Senior Citizens Discounts.
- Serve Breakfast anytime.
- Offer A Kids Menu



NEWCOMERS WELCOME SERVICE

"A tradition of helping newcomers feel at home"

If you are new in the Chelsea School District, call 475-9962 for your complimentary welcome packet.

Sponsored By
Chelsea Chamber of Commerce and the leading Merchants of Chelsea



Pasta Fest

February 1st-28th
4pm until closing

WINES

La Marca Merlot '80 Pinve \$3.50/glass \$12.80/bottle
Ca'Vit Pinot Grigio '81 \$4.00/glass \$14.00/bottle

APPETIZER

Mussels Chef Craig \$5.25
Steamed in a garlic sherry wine sauce

ENTREES

Eggplant Parmesan \$9.50
Served with Bowtie Pasta Primavera

Pasta Jambalaya \$12.95
Shrimp, chicken & Andouille cajun sausage tossed with peppers in a Louisiana garlic sauce

Chicken & Sausage Diablo Pasta \$11.85
Grilled chicken breast & Italian fennel sausage tossed in a spicy tomato jalapeno sauce

Seared Scallops with Angel Hair Pasta \$14.50
Shrimp, scallops, salmon & lobster sauteed in a garlic-sherry wine sauce topped with toasted almonds

DESSERT

The Grill's Paris Brest \$4.00
With chocolate almond praline mousses and espresso-chocolate sauce

All PastaFest entrees served with hot, homemade bread and tossed salad

THE COMMON GRILL

Considering a Home Mortgage

Will interest rates climb? drop?

When it comes to home mortgage interest rates, no one knows what tomorrow will bring. Interest rates could begin to climb and, though it looks doubtful, interest rates could drop even more.

If you are contemplating purchasing an existing home or building a home as soon as weather permits, now could well be the right time to arrange your loan commitment.



Our staff of trained home mortgage people can assist you every step of the way. Stop in, talk it over. We're easy to talk to.

CSB Local People Like You
CHELSEA STATE BANK
MEMBER FDIC

 EQUAL HOUSING LENDER



THE LOG CABIN RESTAURANT

6714 Clear Lake Rd. (3 miles north of I-94 off Exit 133)

IN THE HEART OF THE WATERLOO RECREATION AREA
Comfortable Atmosphere • Good Food • Friendly Service

475-7169

ALL YOU CAN EAT SPECIALS:

Wed: Spaghetti or Lasagna.....\$5.95
Thur: BBQ Country Pork Ribs.....\$6.95
Fri: Fish Fry, PERCH OR COO.....\$5.95
ALL INCLUDE OUR SOUP-N-SALAD BAR

SATURDAY NIGHTS PRIME RIB DINNER

SERVED WITH YOUR CHOICE OF POTATO, ROLL, AND OUR SOUP-N-SALAD BAR

Only \$9.95

WINTER HOURS:

Sunday.....9 a.m.-7 p.m.
Monday.....11 a.m.-2 p.m.
Tuesday.....11 a.m.-2 p.m.
Wednesday.....11 a.m.-8 p.m.
Thursday.....11 a.m.-8 p.m.
Friday.....11 a.m.-8 p.m.
Saturday.....9 a.m.-8 p.m.

HALF PRICE SPECIALS!!!

With This Ad (Expires 3/31/93)

Buy one dinner, get second of equal or less value for half price.

OR

Buy one pizza, get second of equal or less value for half price.

PIZZAS
EATING OR CARRYOUT
Large 16" Super
Only \$12.95

BEST HAMBURGERS AROUND!!

WE ALSO:

- Have a Soup-n-Salad Bar with Home-Made Soups and Chili.
- Serve Beer and Wine.
- Have a large selection of Fresh Home-Made Pies.
- Offer Senior Citizens Discounts.
- Serve Breakfast anytime.
- Offer A Kids Menu

SPORTS

Let's Go
Bulldogs!



Chelsea Snags Chance To Play for SEC Title, Hosts Tecumseh Friday

Friday's home varsity basketball game against the Tecumseh Indians will decide just how much of the Southeastern Conference title the Bulldogs will play for against the Pinckney Pirates on the final night of the regular season March 5.

The Bulldogs moved into a first-place tie with the Pirates last Friday with a 69-60 victory over the Dexter Dreadnaughts in Dexter. Chelsea and Pinckney are each 8-2 in the SEC with two games left, which sets up the championship showdown a week from Friday in Pinckney. The Pirates play Lincoln this Friday.

If Chelsea can make it two wins in a row over the Indians, the Bulldogs can take the title outright the final week. If they lose, they can still play for the outright title, but only if the Pirates lose to the Railsplitters.

Dexter proved to be a stubborn opponent for the Bulldogs. The Dreadnaughts fell behind by 14 points, 25-11, but managed to stage a comeback on the shooting of guard Ryan Hill to pull to within 32-28 at half-time.

However, the Bulldogs took control of the game early in the second half as they out-scored the Dreadnaughts 8-2 at the outset as Tom Poulter, Pat Steele, and Colby Skelton each hit a field goal, and Dana Schmunk sank two free throws. From there, the Bulldogs generally held a seven or eight-point lead until a Hill lay-up cut the Chelsea lead to five, 44-49, with 3:30 left.

The rest of the way it was a parade to the foul line for the Bulldogs, as the Dreadnaughts were forced to foul to stay in the game. Chelsea made 13 of 15 tries (15-20 for the quarter), including 4 of 5 by Cory Brown, 4 of 4 by Skelton, 3 of 4 by Chris Dunham, and 2 of 2 by Steele. The only field goal was a lay-up by Dunham.

"I thought we got the job done for 32 minutes," said Chelsea coach Robin Raymond.

"It wasn't flashy but we were consistent throughout the game. I thought Dexter played well. They were a lot better team than the first time we played them."

Hill provided the primary defensive headache for Chelsea as he scored 25 points, including 10 in the second quarter.

The Bulldogs displayed a balanced offense, led by Poulter with 19 points, Dunham with 13, Skelton with 12, and Steele with 10. Other scorers included Brown 6, Schmunk 4, and Aleksander Selmanovic 4.

Poulter had a team-high 12 rebounds and four steals.

Each team had 22 field goals, but Chelsea was 24-31 from the line compared to 11-18 for Dexter. The Bulldogs out-rebounded Dexter, 37-31.

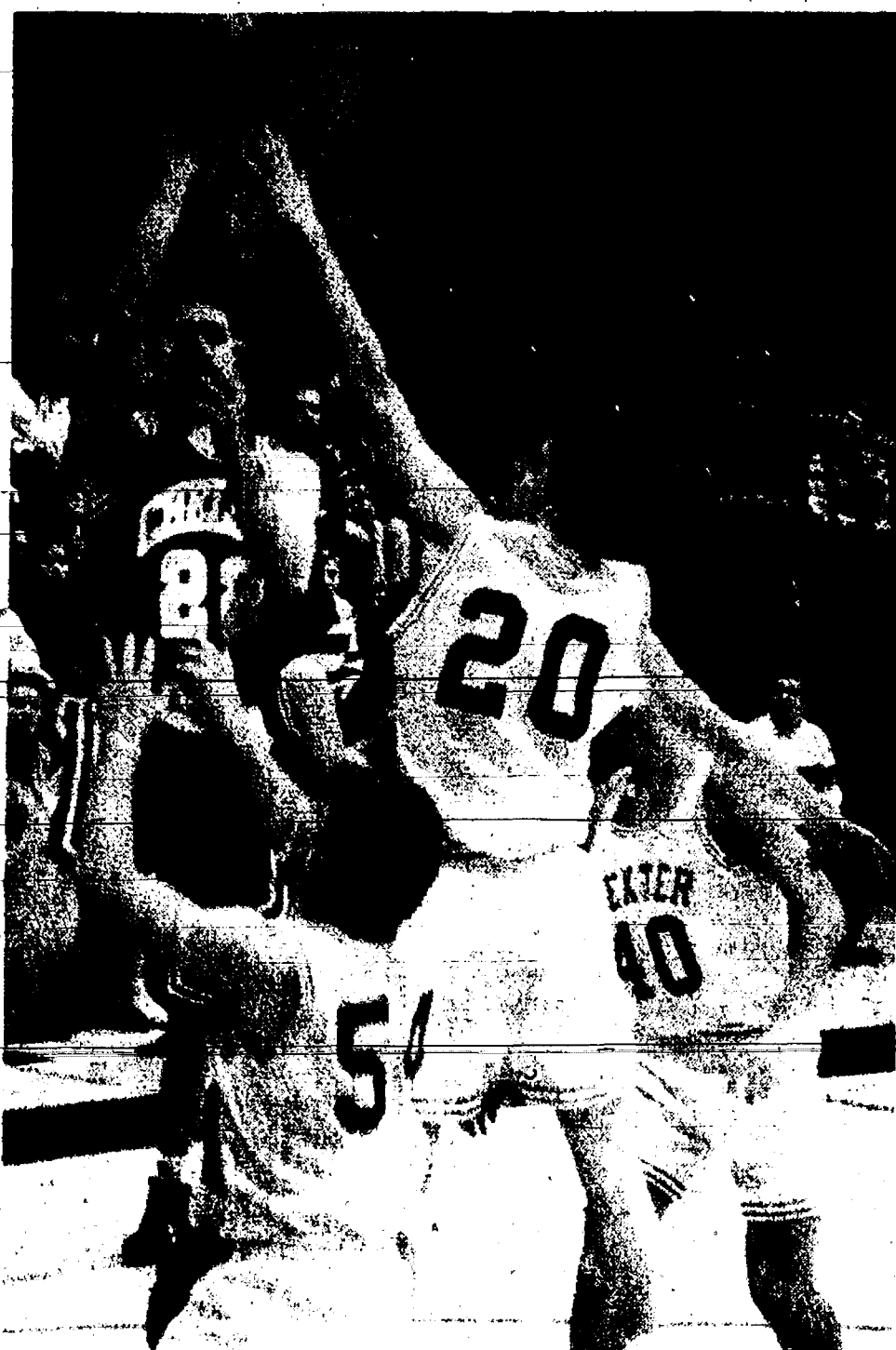

CHRIS DUNHAM of Chelsea takes a short jumper over the outstretched arm of Dexter's Andy O'Haver during last Friday night's game between the two Southeastern Conference rivals in Dexter. Dunham scored 13 in the 69-60 Chelsea win.

and had 12 fewer turnovers with 16.

Chelsea lost a non-conference game at Jackson Northwest on Tuesday, 80-74.

The Mounties proved to be a hot-shooting team as they hit 55 percent (24-44) from the floor, with three three-pointers, and 87 percent (29-34) from the foul line.

Chelsea also shot reasonably well, 53 percent (27-51) from the floor and 57 percent (16-28) from the line.

The game was tied at 60 after three quarters but it was one of the few times all year Chelsea was out-played in the fourth quarter.

Nick McCalla scored a season-high 20 points to lead the Bulldogs. Other scorers included Steele 17, Dunham 11, Skelton 6, Schmunk 6, Poulter 5,

Selmanovic 5, Brown 2, and Ed Waller 2.

The scoring pattern reflects the fact that Northwest packed the zone defense, putting the scoring burden on McCalla and Steele, the team's two best perimeter shooters.

Chelsea was 13-4 over-all before last night's game at Jackson County Western.



CHELSEA SENIOR Tom Poulter has signed to play football at the U.S. Naval Academy at Annapolis. Poulter, an all-state linebacker for the Bulldogs, also considered Holy Cross and the U.S. Air Force Academy. What swayed him to Navy is a desire to be a pilot. Poulter, who played running back and tight end, among other positions during his football career, has also been a standout on the Chelsea varsity basketball team this winter. Chelsea head football coach Gene LaFave said Poulter could play any of several positions in college.

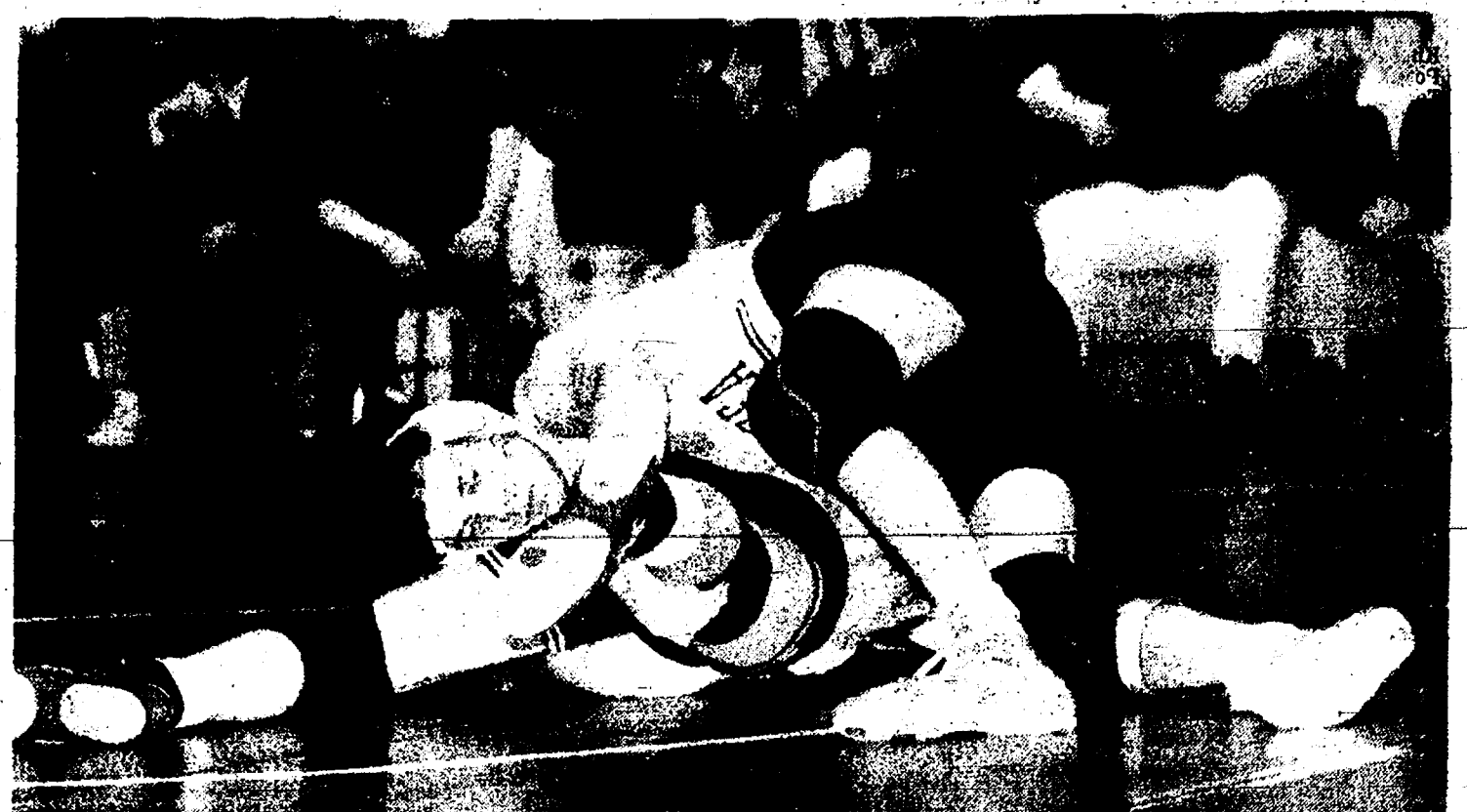

KEVIN McCALLA of Chelsea placed third at 152 pounds at the individual district tournament last Saturday and will advance to the regionals this Saturday, along with teammate Ian Dyer.

McCalla, Dyer Continue To Region Tournament

Chelsea senior wrestlers Kevin McCalla and Ian Dyer will move on to the individual regional tournament this Saturday in Tecumseh as they finished among the top four at last Saturday's district tournament in Tecumseh.

McCalla placed third at 152 pounds to reach the regionals for the second straight year. Dyer placed fourth at 145.

"Both have a good chance to make it out to the state," said Chelsea coach Kerry Kargel.

"They have a couple of weak spots that we have to work on this week. They also need to be conditioned a little harder. When you get to this level, every kid is a tough athlete and sometimes that extra conditioning will make the difference in a close match. Their next two matches will be brutal, but they can do it."

It will probably be tougher for Dyer to make the state tournament, only because as the fourth seed he will have to face the number one seed from another district. McCalla gets a slight break, as he'll face the number two seed. Dyer's next opponent, from Riverview, has a 27-3 record, while McCalla's foe, from Trenton, is 25-6.

McCalla entered the district as the number one seed. He opened with a 16-0 win over Joe Slate of Brooklyn Columbia Central, then defeated Joe Landenberger of Jackson Northwest, 12-1. He lost his third match, 8-7, to David O'Mara of Hillsdale, in a controversial referee's decision. O'Mara was given two-point reversal in the last three seconds, although Kargel argued there was no control and O'Mara should have been awarded a one-point escape, forcing the match into sudden death.

"In the consolation finals, McCalla beat Dexter's Gerrard Visel by injury default."

Dyer opened with two straight pins, stopping Todd Oswald of Tecumseh in 56 and Tony Adams of Jackson Northwest in 2:30. In his third match he lost to eventual champion Quincy Rice of Jackson County Western, 11-1, and in the consolation finals lost to Jerry Ream of Eaton Rapids, 8-5.

The rest of the Chelsea line-up didn't fare so well, although most boys won their opening-round match. However, they drew five number-one seeds in the second round, which produced the early exits.

"It wasn't our lucky day," Kargel said.

At 103, Ray Hatch won by forfeit, then drew top seeded Jeff Wolf of Jackson County Western and lost an 11-4 decision.

At 112 pounds, Dan Alber opened with a 4-0 decision over Jeff Bishop of Coldwater before drawing top-seeded James Testerman of Fowlerville in a 14-0 loss.

Ryan Ludwig pinned Cory Doty of Coldwater in 1:33 at 119 pounds, before drawing number four seed Chris Miller of Mason. Ludwig lost 10-5.

After Chelsea forfeited at 125, Todd Watson opened at 130 with a 6-1 victory over Brian Van Blaricum of



SENIOR TODD WATSON of Chelsea ended his Bulldog wrestling career last week. Chelsea was eliminated from the team district tournament by the Dexter Dreadnaughts in the semi-finals.

Jackson County Western, 6-1. Then he was pinned by eventual champion John Hartupe of Hillsdale in 3:55.

At 135, Mike Thayer drew top seed and eventual champion Dan Morah of Mason and was pinned in 2:14.

At 140, Andrew Parker opened with third-seeded Paul Albaugh of Eaton Rapids and lost 12-5.

John Bobo, at 160, pinned Brent Sheehan of Brooklyn Columbia Central in 4:52, but lost to fourth seed Greg DeGrand of Saline, 13-7.

At 171, Jason Szostak drew top seed Shannon Eifert of Eaton Rapids and lost a 4-1 decision.

At 189 pounds, Sam Morseau was

(Continued on page 13)

Dennis M. McDonald CPA

Specializing in Tax Preparation for
Individuals, Corporations and Small Businesses

747-8882
475-3228

3001 South State St., #1010
Ann Arbor, MI 48108

CHELSEA ATHLETIC

BOOSTERS INC.

SPAGHETTI DINNER

FRIDAY, FEBRUARY 26, 1993

Chelsea High School Cafeteria

Chelsea - Tecumseh Basketball Game

TIME: 5:00 - 8:00 P.M.

Adults: \$5.00
Children K-5: \$3.00
4 & under: Free

TICKETS AVAILABLE AT

Chelsea Lumber Company
Chelsea Pharmacy
Chelsea State Bank (Branch)

SAVE MONEY ON LEAKS & DRIPS

WHO YA GONNA CALL?



LEAKBUSTERS

PLUMBING SERVICE

• FAUCETS • WATER HEATERS • SUMP PUMPS
• TOILETS • DISPOSALS • SOFTENERS

Free Estimates

"Quality Workmanship at A Reasonable Rate"

Ron Johnson • 313-475-8009

GUN SHOW

Saturday, Feb. 27

9 a.m. to 5 p.m.

Sunday, Feb. 28

9 a.m. to 4 p.m.

-at-

SALINE FAIRGROUNDS
5055 Saline-Ann Arbor Rd.

For Further Information Call

(313) 779-0171

BOWLING

Rolling Pin League

Standings as of Feb. 18

	W	L
Kitchen Maids	87	29
Pots	56	40
Tea Cops	55 1/2	49 1/2
Happy Cookers	49 1/2	45 1/2
Blenders	47	49
Ginger Bows	42 1/2	53 1/2
Coffee Cops	41	55
Kookie Kutters	33	83
140 games: M. Wooster, 168, 153; L. Wacker, 148, 146; P. Paige, 146, 145, 141; K. Strock, 167; L. Clark, 156, 155, 145; M. Tiller, 164, 143; J. Edick, 153, 150, 145; M. Hanna, 154, 147, 147; P. Harok, 153, 151; J. Staph, 145; C. Reeves, 145; C. Ramsey, 168; P. Montague, 148; G. Clark, 214, 173, 249; E. Swanson, 140; J. Kuhl, 155; C. Stoffer, 175, 197; S. Ringe, 169, 167; P. Wurster, 156; T. Tullman, 146; K. Conley, 178, 187; D. George, 146, 141; D. Stetson, 171, 159, 158.		
400 series: M. Wooster, 446; L. Wacker, 413; P. Paige, 434; K. Strock, 412; L. Clark, 456; M. Tiller, 414; J. Edick, 468; M. Hanna, 448; P. Harok, 454; J. Staph, 404; C. Ramsey, 438; G. Clark, 538; J. Kuhl, 416; C. Stoffer, 448; S. Ringe, 467; P. Wurster, 408; T. Tullman, 430; K. Conley, 476; D. George, 408; D. Stetson, 438.		

Senior Fun Time League

Standings as of Feb. 17

	W	L
Happy Three	94	67
Outter Dusters	93	68
Strikers	90 1/2	70 1/2
Go Getters	89 1/2	71 1/2
Rejoice	88	72
Spliters	88	73
Triple Action	85	76
Three Cookies	83	78
Green Ones	81	80
Pala	80	81
Curry's & Bill	79	82
Jolly Trio	79	83
Goodtimes	71	90
Happy Bowlers	71	90
Seaside	68	93
Ten Pins	65	96
Men, high series: J. Richmond, 545; E. Curry, 513; P. McCarthy, 478.		
Men, high games: P. McCarthy, 166, 173; C. Myers, 181; A. Wahr, 146, 148; J. Richmond, 208, 180; E. Curry, 166, 146, 141; B. Nicholas, 151, 150, 150; N. Best, 146; W. Gochanour, 149.		
Women, high series: M. Greenanmyer, 538; G. Puckett, 450; A. Gochanour, 440.		
Women, high games: L. Parsons, 142, 163; F. Newberry, 150; J. Buckingham, 145, 137; G. Barker, 151; G. Puckett, 146, 148; D. Lamb, 135; V. May, 133; C. Brooks, 148; M. McGuire, 148, 132; D. Richmond, 130, 145; M. R. Cook, 130; J. Campbell, 131, 130; J. May, 134, 148, 143; A. Hoover, 144, 148; P. Allen, 137, 137; M. Greenanmyer, 154, 152, 202; E. P. Allen, 132, 134; M. McCarthy, 142, 146; A. Gochanour, 157, 154.		
Splits: M. J. Buckingham, 5-10, 2-10; G. Puckett, 4-10, 10-10; A. Gochanour, 5-10; A. Snyder, 5-10.		

B G League

Standings as of Feb. 13

	W	L
Fueller/Heselschwerdt	52	25
Briatte/Berke	48	31
M. Briatte/Crump	46	33
L. Litwin/Elm	43	34
Feldkamp/Wacker	40	37
Mahrie/J. Litwin	38	39
Jedele/Briatte	37	40
Blard/Briatte	31	46
D. Litwin/Waldron	29	48
T. Moeckel/Alder	23	54
Male, high games: C. Tracy, 189; B. Crump, 161; B. Feldkamp, 181; M. Elm, 177; J. Litwin, 187; W. Blard, 164.		
Male, high series: C. Tracy, 506; W. Blard, 489; B. Crump, 440; B. Feldkamp, 464; J. Litwin, 457; T. Heselschwerdt, 440.		
Female, high games: K. Fueller, 208; R. Young, 186; J. Heselschwerdt, 180; C. Litwin, 183; J. Alder, 158; S. Waldron, 157.		
Female, high series: J. Heselschwerdt, 492; K. Fueller, 438; S. Tracy, 438; R. Young, 438; J. Alder, 433; C. Moeckel, 399.		

Chelsea Lanes Mixed League

Standings as of Feb. 19

	W	L
Two of Us	112	70
Double Trouble	111	73
Hard Headers	102 1/2	79 1/2
Killer Bees	91	81
Lima Beans	88	84
Two Sweet	79	93
Rugrats	68	100
Alley Gators	53 1/2	37 1/2
Women, 425 series and over: B. Schmenk, 501; J. Schulze, 430; I. Homa, 457.		
Men, 475 series and over: T. Schulze, 518; M. Homa, 569; G. Boyer, 536.		
Women, 150 games and over: L. Behnke, 174; B. Schmenk, 156, 178; J. Schulze, 167; I. Homa, 166, 168; K. Stapp, 162.		
Men, 175 games and over: T. Schulze, 182, 178; M. Homa, 187, 201, 181; G. Boyer, 185, 179.		

Nite Owl League

Standings as of Feb. 22

	W	L
Chelsea Lanes	34	15
Pioneer Seed	31	18
Sumo Bowlers	24	25
Chelsea Lions	22	27
Bad Boys	20	29
Lyndon Subbustars	18	31
Ind. high games: E. Greenleaf, 213; N. Bollinger, 199; L. Depping, 194; K. Kapanowski, 194; M. Macdowell, 181; N. Bort, 182.		
Ind. high series: E. Greenleaf, 589; L. Depping, 526; T. Pulley, 518; M. Schroeder, 500; N. Bollinger, 499; K. Kapanowski, 490.		

Senior House League

Standings as of Feb. 22

	W	L
Chelsea Lumber	43	13
Steele's Heating	39	17
Sportman's Bar	38	18
Vogel's Party Store	35	21
Bullington Sanitation	34	22
K & N Cafe	34	22
McCalla Feeds	32	24
Detroit Abrasives	27	29
DAPOC	26	31
Furniture Doctor	24	32
Cla's Cafe	24	32
Klink Excavating	22	34
Thompson's Pizza	19	37
Waterloo Village Market	18	38
Randy's Lime Service	18	38
VFW No. 4078	16	41
High series, 625 and over: A. Clouse, 585; H. McCalla, 559; G. Brower, 535; T. Stafford, 548; J. Alexander, 528; T. Fortner, 535; D. Clouse, 527; M. Schanz, 540; P. Fletcher, 533; D. Trinkle, 539; J. Vogel, 548; G. McNutt, 562; T. Schulze, 534; G. Packard, 540; D. Noye, 534; J. Packard, 538; D. Thompson, 573; J. Audet, 562.		
High games, 600 and over: J. Ricketts, 627.		
High games, 200 and over: A. Clouse, 208; H. McCalla, 211; G. Brower, 203; T. Stafford, 218; J. Alexander, 214; T. Fortner, 208; D. Clouse, 220; P. Fletcher, 228; D. Trinkle, 230; J. Vogel, 235; J. Ricketts, 201, 233; G. McNutt, 213; T. Schulze, 208; G. Packard, 214; F. White, 201; D. Thompson, 211; D. Koenigter, 204; J. Audet, 217.		

Chelsea Suburban League

Standings as of Feb. 24

	W	L
3-D	118	61
McCalla Feeds	114	61
D & E Enterprises	97	78
Starlight Acres	93	82
Great Lakes Bancorp.	92	83
K & S Builders	85	87
Pine Exy	82	90
Chelsea Lanes	80	95
The Stage Stop	78	99
Lewis Masonry	75	100
Chelsea Pharmacy	69	106
M & P Productions	61	114
Games of 135 and over: J. Rowe, 191; C. Moeckel, 171; L. Alder, 158; D. Schulze, 187; M. Chmiel, 156; B. Bauer, 160; T. McCalla, 161; S. McCalla, 156, 179; J. Schulze, 183, 173, 168; J. Shepherd, 169, 169, 161; D. Peck, 163, 174; J. Guen, 179, 161; K. Lehman, 158, 174; J. Ringe, 189, 162, 167; G. Williamson, 178, 161; B. Krichbaum, 155; B. Moore, 169; B. Hudson, 199; P. Harok, 157; C. Schulze, 171; P. Stewart, 163; M. Paul, 171, 157; D. Collins, 168, 163; B. Wolfgang, 161, 170; B. Hair, 170; A. Gray, 155, 167, 162; E. Layher, 161; M. Larder, 150; R. Horning, 183, 191, 194; K. Bauer, 189, 183; K. Powers, 159, 204, 194; E. Pastor, 170, 222; S. Jackson, 197; K. Wood, 183; M. Stafford, 168; C. Miller, 170, 157.		
Series of 465 and over: K. Powers, 557; K. Bauer, 508; R. Horning, 588; E. Pastor, 501; S. Jackson, 499; C. Miller, 475; A. Gray, 504; B. Wolfgang, 470; M. Paul, 468; D. Collins, 503; B. Hudson, 471; P. Harok, 468; J. Schulze, 534; J. Shepherd, 509; D. Peck, 494; J. Guen, 520; J. Ringe, 518; G. Williamson, 520; S. McCalla, 479.		

Chelsea Youth Mixed League

Standings as of Feb. 20

	W	L
Pin Doctors	29	13
The Cap'n	22	20
Impact	21	21
YS Troops	21	21
Wolverines	21	21
The Dead Milkmen	20	22
Super Strikers	20	22
X-Men	14	28
Male, games over 120: P. Urbanek, 170; A. Sweet, 170; K. Weiner, 168; J. Loomis, 160; M. Milazzo, 159; J. Schick, 158; B. Culver, 140; A. Batzdorfer, 140; B. Armstrong, 137; M. Klink, 135; C. Weir, 128; M. Milazzo, 128; B. Renton, 126; J. Fletcher, 120.		
Male, series over 380: P. Urbanek, 474; A. Sweet, 444; K. Weiner, 442; M. Milazzo, 429; J. Loomis, 423; J. Schick, 396; B. Culver, 383; B. Renton, 368; C. Weir, 361; M. Klink, 360.		
Female, games over 120: C. Vargo, 189; E. Armstrong, 179; S. Steele, 161.		
Female, series over 380: E. Armstrong, 461; C. Vargo, 452; S. Steele, 387.		
Male star of the week: K. Weiner, 73 pins over average for series.		
Female star of the week: E. Armstrong, 71 pins over average for series.		

Mid-Morning Mixed League

Standings as of Feb. 20

	W	L
Shockers	39	7
Hurricanes	31	11
Seminoles	28	14
Wolverines	27	15
Chelsea/less	25	17
Rockies/less	25	17
Gutter Busters	15	27
People	11	31
Strike Force	10	32
Good Luck Trolls	10	32
Male, games over 110: J. Stetson, 147; J. Bacon, 141; J. Piche, 141; T. Norris, 140; J. Young, 132; B. Sayers, 130; J. Summey, 129; B. Hicks, 128; M. Hicks, 128; J. Schanz, 111.		
Male, series over 330: M. Hicks, 377; J. Bacon, 374; J. Young, 347; B. Sayers, 342; J. Stetson, 340.		
Female, games over 110: K. Fahrner, 147; V. Thompson, 135; S. Miller, 111.		
Female, series over 330: K. Fahrner, 344; V. Thompson, 339.		
Male star of the week: T. Norris, 128 pins over average for series.		
Female star of the week: K. Fahrner, 113 pins over average for series.		

Tri-City Mixed League

Standings as of Feb. 19

	W	L
3-D Sales	39	17
The Print Shop	36	20
Lucky Thirteen	35	21
Rosenreiter Excavating	34	22
Alstrom Electric	34	22
Colonial House Salon	30	26
Lighting Strikes	30	26
Chelsea Lanes	28	28
Chelsea Telecom	24	32
Chelsea Classics	24	32
Wolverine	22	34
Thunder Rols	21	35
Clary's Pub	19	37
Rockies	19	37
Men, games 150 and over: N. Cavander, 159, 154; J. Miller, 158, 160; K. Fletcher, 158, 157, 151; N. Rosenreiter, 162; J. Riner, 178; B. Murillo, 162; J. Staph, 160, 161; M. J. Boyer, 178, 197; D. Pardy, 158; C. Vargo, 160; M. Alstrom, 174; T. Boyer, 157; A. Houghton, 163, 172; M. Ridenour, 181, 169, 178; D. Fifer, 162; D. Roberts, 168; S. Schulze, 159.		
Women, series 450 and over: N. Cavander, 450; K. Fletcher, 450; J. Staph, 465; M. J. Boyer, 520; M. Alstrom, 452; M. Ridenour, 528.		
Men, games 175 and over: S. Cavander, 185, 194; M. Dodes, 180, 181; K. Fletcher, 185, 187, 191; S. Schulze, 181, 180; C. Gipsen, 214, 196, 226; J. Riner, 181, 204; J. Ritchie, 180, 198; K. McKim, 190, 207; T. LaCroix, 180; R. Stanley, 210, 180; C. Ridenour, 224; C. Boyer, 227.		
Men, series 475 and over: S. Cavander, 540; M. Dodes, 508; K. Fletcher, 541; P. Ritchie, 489; C. Gipsen, 562; D. Schulze, 502; J. Fletcher, 531; T. LaCroix, 512; R. Stanley, 538; C. Ridenour, 561; G. Boyer, 545.		

Chelsea Realty League

Standings as of Feb. 17

	W	L
Team Pending	100	75
Quit Claim	97	78
Vacant Lot	86	89
All Most	85	90
K. of C. Land Lovers	79	96
Aces		
150 games and over: L. Herrst, 151; B. Phelps, 157; J. Perry, 174; K. Clark, 155, 162, 160; S. Bainton, 157, 202, 162; S. Steele, 161, 161, 179; K. Greenleaf, 156, 218; S. Heim, 155, 151, 168; A. Schanz, 169; C. Bogdanak, 159, 160; K. Leamon, 159, 187, 150; D. Noye, 155; R. Hummel, 155; W. Wines, 170; I. Nickels, 155, 160; L. Collins, 177, 159; D. Stanton, 168, 170, 201; J. Hatch, 181.		
160 series and over: J. Perry, 451; K. Clark, 477; S. Heim, 461; S. Steele, 511; K. Greenleaf, 470; S. Heim, 482; C. Bogdanak, 492; K. Leamon, 436; L. Collins, 465; D. Stanton, 538; J. Hatch, 474.		
Star of the week: J. Perry, 79 pins over average for series.		

Junior House League

Standings as of Feb. 18

	W	L
Associated Drywall	46	10
Hughes Construction	33	23
Regal Party Store	33	23
JBEX	29	27
Washtenaw Engineering	28	28
3-D Sales & Service	27	29
Chelsea Industries	26	30
Jiffy Mix	25	31
Clary's Pub	25	31
Chelsea Lanes	24	32
Mark IV Lounge	23	33
Wolverine	17	39
Ind. high games: T. Steele, 234; B. Zatorski, 221; D. Beaver, 214; G. Forbes, 213; R. Whitlock, 213; P. Lehman, 213.		
Ind. high series: T. Steele, 608; D. Beaver, 603; R. Guenther, 578; R. Zatorski, 578; R. Whitlock, 571; P. Lehman, 562.		

Fun Time Duo League

Standings as of Feb. 21

	W	L
Play-Mates	17	4
Who's Partner	14	6
Strikers	12	9
Number 1	9	5
Top Notch	5	12
Just For Fun	7	14
She's Left	5	16
Sunday Slummers	4	17
Male, high games: M. Schroeder, 234; E. Greenleaf, 224; K. Kunzelman, 211; K. Altenbernt, 209.		
Male, high series: M. Schroeder, 584; K. Kunzelman, 548; E. Greenleaf, 543; K. Altenbernt, 484.		
Female, high games: K. Greenleaf, 442; S. Brown, 158.		
Female, high series: S. Brown, 479; K. Greenleaf, 447.		

Leisure Time League

Standings as of Feb. 18

	W	L
Tidy Bowlers	57	31
Misfits	51 1/2	36 1/2
Sweetrollars	42 1/2	45 1/2
Who Knows	41	46

SPORTS NOTES

BY BRIAN HAMILTON

My one big question about the Chelsea Bulldogs basketball team will be answered over the next 10 days. It's not whether they can win the league or district title, because it's pretty obvious they are capable of both. What I wonder is, can they play three or more intense, emotional games in a row without suffering a mental letdown? That's the one thing they really haven't had to do all season, with the possible exception of the first three SEC games against Saline Milan, and Lincoln. Virtually every tough game has been followed by a non-conference game or an easier league opponent.

Now the situation is especially tense. Arch-rival Tecumseh comes to town this Friday. The Indians, a much better team than they were in December and January, gave the Bulldogs all they could handle in Tecumseh as Chelsea took a one-point win on a put-back by Tom Poulter at the buzzer. You can bet they'll want to return the favor. And Chelsea needs the win to remain in at least a tie for the league title with the Pinckney Pirates heading into the final game of the season. That's big game number one.

Big game number two, following an off-day on Tuesday, is next Friday at Pinckney when the teams will be playing for part or all of the SEC title. You can bet every Pirates fan and athlete remembers what happened at the end of the football season. Chelsea won the best high school football game of the year in double overtime as Pat Steele, Colby Skelton, Poulter and crew pulled off an almost unbelievable comeback. You can bet the Pirates will want to return the favor.

Big game number three comes the following Monday when the Bulldogs host the district tournament. State rules don't allow the Bulldogs to sit out the first round, and with Chelsea's luck they'll either draw Tecumseh or Dexter in the first round, the best of the rest in the field.

The Bulldogs will also have to play big games four and five if they hope to win the district tournament.

So now you see why coaches want their kids to focus on one game at a time. It's like dieting. Think about losing 50 pounds and it seems like a formidable task. Think about losing one pound this week and it doesn't seem so bad.

Based on the over-all intensity of the team and the way they play defense, my guess is every one of the next three games will either be a Chelsea win or a very close contest. One of the many attributes of this year's group is they have played well in the key games—for three of them, all the way back to the first football game of the season.

One thing you can count on, it will be the most exciting end to a basketball season we've had here in several years.

My guess is, if given the choice of playing Tecumseh and Pinckney, Chelsea coach Robin Raymond would probably take Pinckney simply because the match-ups are better.

Tecumseh poses a number of problems. They have more height than anyone in the league and talent to go with it. Coach Ed Oxley will probably have his big kids Brad Allen and Brian Puffer sit back in a zone and force the Bulldogs to shoot from the perimeter to win, which will also slow down the tempo of the game. If the Bulldogs can get the ball inside to Poulter, he may spend all night at the free throw line.

Chelsea will put extreme pressure on the Tecumseh guards, hoping to keep the ball out of the middle and force some turnovers.

It has the potential to be a foul-ridden game, especially if the officials call a tight one. Chelsea-Tecumseh clashes are always physical.

Tecumseh also comes here with nothing to lose and another top dog to bump off. Remember, they are the reason Chelsea and Pinckney are tied for the league lead. They beat the Pirates in Pinckney two weeks ago due mostly to their big height advantage.

The Bulldogs could use another huge crowd Friday night.

Sometimes, what was meant as a compliment doesn't quite come out that way.

Last week's column regarding the Chelsea wrestling team had an error of that kind. It should be noted that sophomore wrestler Ryan Ludwig was a replacement for Tim Wescott at 119 pounds because Wescott was injured. However, he was not a replacement in the sense of a spare part. He had been an integral part of the team all year at 125 pounds, and was a major factor on last year's squad at 103 pounds. He's a tough kid whom coach Kerry Kargel will be glad to have back next year.



GIRLS from Beach Middle school who won championship medals at the state middle school swim meet were, from left, Erin Hack, Kim Grossman, Cara Heitman (background), and Sarah Brosnar.



BOYS who won championship medals at the state middle school swim meet last Saturday are, from left, Curt Street, Christian DeSarbo, Rob Frayer, and Chris Frayer.

Beach Swimmers Take Titles At State Meet Saturday

All eight Beach Middle school swimmers who competed at the Middle School State Championships last Saturday at Grand Valley State University came home as champions. Thirty-seven teams competed.

"I knew we had a chance to do well," said Chelsea coach Dave Brinklow.

"But I certainly didn't expect five winning performances. We had so many big time drops at the Erie-Mason Invitational two weeks ago that I thought we might have trouble coming back for another big performance. But the times managed to drop even more."

Beach boys and girls each had a winning relay and a second-place relay.

The girls won the 400 freestyle relay with Kim Grossman, Sarah Brosnar, Cara Heitman, and Erin Hack in 4:14.22. The same team was second in the 200 freestyle relay at 1:54.39.

The boys team of Curt Street, Rob Frayer, Chris Frayer, and Christian DeSarbo won the 200 freestyle relay and set a new school record with a time of 1:47.56. The previous record of 1:47.91 was set last year by DeSarbo, Chris Grossman, Mike Hushcke, and Peter Straub. The foursome also

finished second in the 400 freestyle relay in 3:57.56.

Erin Hack was a double state champion as she won the 50 freestyle in 26.86 and the 100 freestyle in 59.70.

DeSarbo won the 100 freestyle for boys in 54.46 and was second in the 50 freestyle in 24.58.

Kim Grossman swam her best time of 1:00.47 in the 100 freestyle for second place. She also had a best time of 1:08.92 in the 100 individual medley for sixth place.

Curt Street also had two individual best times with a 28.12 in the 50 butterfly, for third place, and a 1:07.39 in the 100 backstroke, for fifth place.

Rob Frayer was seventh in the 100 individual medley with a best time of 1:10.35. He also had a best time of 1:08.90 in the 100 backstroke for eighth place.

Sarah Brosnar was ninth in both of her individual events. She had a best time of 1:05.18 in the 100 freestyle and went 2:22.26 in the 200 freestyle.

Chris Frayer placed 11th in the 50 butterfly at 32.24 and had a best time of 1:11.88 in the 100 backstroke.

Cara Heitman was 12th in the 100 backstroke with a time of 1:15.72.

Cody Johnson competed in diving and finished 15th.

CONSTRUCTION & MECHANICAL SERVICES, INC.

SERVICES WE OFFER:

MECHANICAL
• PLUMBING
• HEATING
• COOLING
• ELECTRICAL
• CARPENTRY

CONSTRUCTION
• NEW HOMES
• ADDITIONS
• DECKS
• PORCHES
• MASONRY

FREE In-Home Estimates

475-0420

Licensed & Insured

SPECIAL SCHOOL ELECTION

Notice of Special Election of the Electors of
CHELSEA SCHOOL DISTRICT
WASHTENAW AND JACKSON COUNTIES, MICHIGAN
To Be Held

MARCH 9, 1993

TO THE ELECTORS OF THE SCHOOL DISTRICT:

Please Take Notice that the Board of Education, pursuant to a directive from the Intermediate School Board of Washtenaw Intermediate School District, Michigan, has called a special intermediate school district election to be held in the district on

Tuesday, March 9, 1993

THE POLLS OF ELECTION WILL OPEN AT 7:00 O'CLOCK, A.M., AND CLOSE AT 8:00 O'CLOCK, P.M.

The following proposition will be submitted to the vote of the electors at the special intermediate school district election:

SPECIAL EDUCATION MILLAGE PROPOSITION

Shall the 3.5 mills limitation (\$3.50 on each \$1,000.00) on state equalized valuation on the annual property tax previously approved by the electors of Washtenaw Intermediate School District, Michigan, for the education of handicapped persons be increased by 1.45 mills (\$1.45 on each \$1,000.00) on state equalized valuation for a period of 5 years, 1993 to 1997, inclusive?

COUNTY TREASURER'S STATEMENT

I, Nancy L. Davis, County Treasurer of the County of Washtenaw, State of Michigan, do certify that according to MCLA 211.203 Sec. 3 (3), and the records of this Office, as of JUNE 1, 1992, the total of all voted increases over and above the tax voted limitation established by the Constitution of the State of Michigan in Local Units of government affecting the taxable property in Washtenaw County, State of Michigan, in said County is as follows:

REQUESTING UNIT: CHELSEA PUBLIC SCHOOL DISTRICT

County of Washtenaw	0.25 Mill	1988 & Future
Dexter Township	0.25 Mill	1988-1996 Inc.
Freedom Township	0.25 Mill	1993-1995
Lima Township	NONE	
Lyndon Township	NONE	
Sharon Township	NONE	
Sylvan Township	NONE	
Washtenaw Community College	1.25 Mills	1986 & Future
Washtenaw Intermediate School Dist.	0.70 Mill	1987 & Future
	1.50 Mills	1985 & Future
	0.50 Mill	1985 & Future
	1.50 Mills	1987 & Future
Chelsea Schools	26.0261 Mills	1992
	1.95 Mills	1992

DATED: February 16, 1993

Ann Arbor, Michigan

Kenneth R. Schwartz

Chief Deputy

Washtenaw County Treasurer

I, Janet C. Rochefort, Treasurer of Jackson County, Michigan, hereby certify that as of February 19th, 1993, the records of this office indicate that the total of all voted increases in the total tax rate limitation (over and above the tax rate limitation, as provided by Sec. 6 of Article 9 of the Constitution of the State of Michigan, 1963) in any local units of government affecting the taxable property located in Chelsea School District, Washtenaw and Jackson Counties, Michigan, is as follows:

By Jackson County	None	
By Gross Lake Township	1 Mill	1993 & 1994
By Waterloo Township	None	
By the School District	None	
By Jackson Community College	1.50 Mills	1992 Unlimited
By Jackson County Library purposes only	1 Mill	1993-1996
By Jackson County Medical Care Facility purposes only	1/2 Mill	1993 & 1994

Date: Feb. 19, 1993

JANET C. ROCHEFORT
Jackson County Treasurer

THE VOTING PLACE(S) ARE AS FOLLOWS: PRECINCT NO. 1

Voting Place: Large Group Instruction Room of the Dwight E. Beach School

All school electors who are registered with the city or township clerk of the city or township in which they reside are eligible to vote at this election.

This Notice is given by order of the Board of Education of Chelsea School District, Washtenaw and Jackson Counties, Michigan.

JANE F. DIESING
Secretary, Board of Education

DRAINS and SEWERS CLEANED ELECTRICALLY

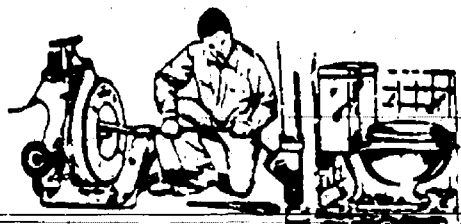

PROMPT SERVICE

FLOOR
DRAINS
MAIN
LINES
STORM
SEWERS

**SEPTIC TANKS — Cleaned, Installed, Repaired
DRAINFIELD & OTHER EXCAVATING**

• RESIDENTIAL • COMMERCIAL • INDUSTRIAL

BOLLINGER SANITATION SERVICE

PHONE (313) 475-2097

"Chelsea is my hospital."



Virginia Michelson, seen
with her family physician,
Dr. Evelyn Boring.

"As a hospital volunteer, I meet patients from all over Michigan and other states. They come for advanced treatment, and they leave with memories of a homelike, friendly hospital where people care. One woman from the Carolinas stayed with a local family while her husband was being treated for severe headaches. She says she'll never forget the friends she made here. I've been a patient at Chelsea, too, but looking through her eyes helped me see what a tremendous resource we have near home."

For information on hospital services, call 313/475-1331.
For help finding a physician, call 313/475-4050.



Chelsea
Community
Hospital



The hospital for our community

Wrestling

(Continued from page ten)

pinned by top seed Mike Polvin of Mason in 3:18.

Heavyweight Rob Bergman pinned Ernie Hobard of Jackson Northwest in 1:46, then was pinned by Jacob McLaughlin of Stockbridge in 1:18.

In the team district tournament last Wednesday, Chelsea was eliminated by the Dexter Dreadnaughts, 33-24, after whipping the Tecumseh Indians, 39-22. The Dreadnaughts went on to win their third district title in three years.

"We had a chance against Dexter," Kargel said.

Chelsea suffered one big upset and Kargel had to make one line-up change, which may have made the difference.

"The biggest problem is five of our seven seniors didn't win, and seniors carry your program," Kargel said.

"They just had a bad day."

Results of the Dexter match follow.

103: Zac Eresten (C) lost to Eric Reger, 15-0.

112: Ray Hatch (C) was pinned by Paul Wisniewski in 3:48.

119: Chelsea won by void.

125: Ryan Ludwig (C) pinned Jason McLean in 3:25.

130: Rodd Watson (C) lost to Brett mann, 2-1.

135: John Heller (C) lost to Ben Boyce, 12-7.

140: Andrew Parker (C) lost to Andy Dettling, 6-2.

145: Ian Dyer (C) defeated Andy Bobo, 7-2.

152: Kevin McCalla (C) lost to Gerrod Visel, 13-5.

160: John Bobo (C) beat Cory Knieper, 6-5.

171: Jason Szostak (C) lost to Josh Howard, 4-1.

189: Jordan Dyer (C) was pinned by Ryan Balcom in 1:50.

Hwy: Chelsea won by void.

Results of the Tecumseh match follow.

103: Zac Eresten (C) lost to Will Bishop, 11-3.

112: Dan Alber (C) pinned Zac Van Sickle in 3:06.

119: Ryan Ludwig (C) beat Joe Johnston, 9-2.

125: Tim Wescott (C) lost by injury default.

130: Todd Watson (C) lost to Zac Stuckey, 8-6.

135: John Heller (C) pinned Jason Doetting in 1:20.

140: Andrew Parker (C) lost to Chad Dinius, 8-4.

145: Ian Dyer (C) pinned Todd Oswald in 2:47.

152: Kevin McCalla (C) pinned Heath Plate in 3:14.

160: John Bobo (C) pinned Greg DeClerk in 1:57.

171: Jason Szostak (C) beat Matt Kane, 10-6.

189: Sam Morseau (C) lost to Ben Malloy, 16-11.

Hwy: Rob Bergman (C) pinned Mason Mensing in 1:11.

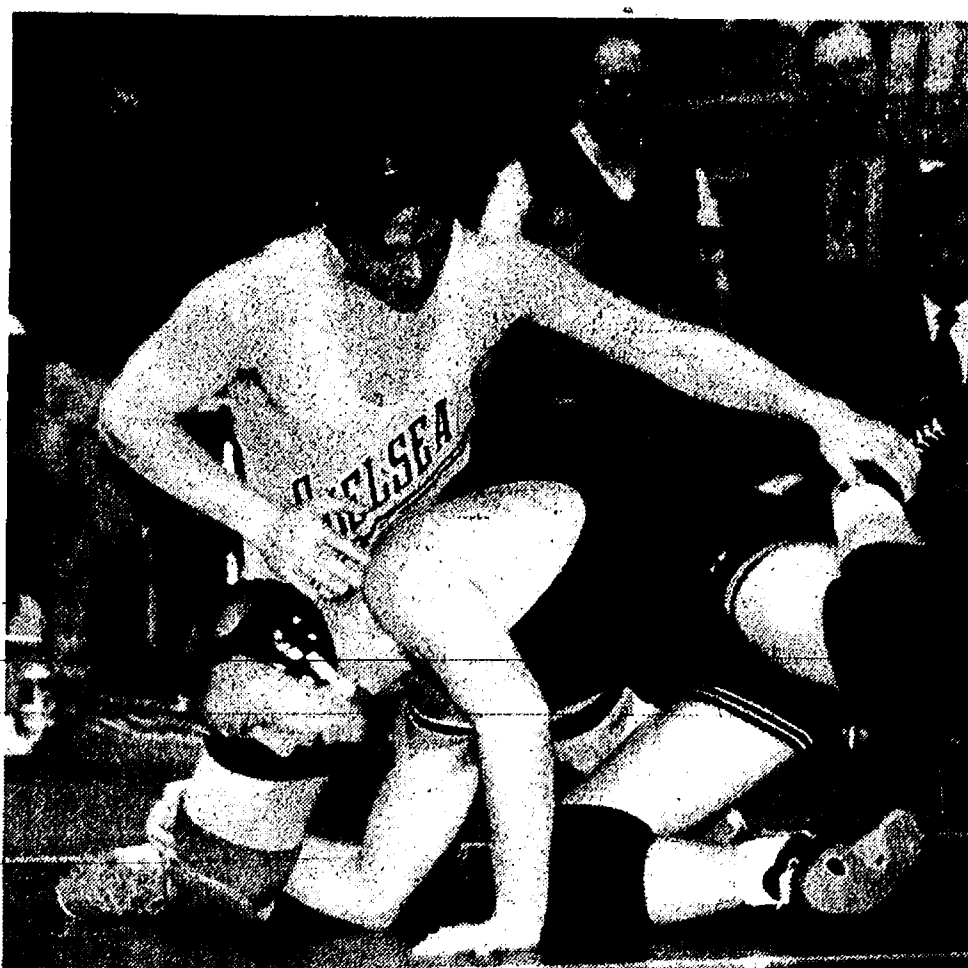

JOHN BOBO of Chelsea won both his matches at 160 pounds at the team district tournament last Wednesday in Tecumseh.

JV Bulldogs Beat Dexter, Northwest

Chelsea Bulldogs junior varsity basketball team improved to 14-3 over-all and 7-3 in the Southeastern Conference with a 66-55 victory over the Dexter Dreadnaughts last Friday, and a 61-49 win over the Jackson Northwest Mounties on Tuesday. Both were on the road.

Chelsea led the Dexter game most of the way, but the Dreadnaughts tied it up at 32. From there, Chelsea went on a 14-3 run thanks in large part to its pressure defense.

Chad Brown had his best all-around game of the season with 26 points, four steals, and four assists. Case McCalla scored 16 points and had a team-high six rebounds.

Other scorers included Nick Brink 8, Dan Wehrwein 8, James Diesing 2, Scott Hawley 2, Bryndon Skelton 2, and Scott Colvin 2.

Chelsea shot 43 percent from the field and 67 percent from the line. Dexter hit 46 percent from the floor, but took 19 fewer shots, and 79 percent from the line.

The Northwest game was tied at 40 after three quarters and the Bulldogs pulled away at the end due to a tight half-court defense that caused turnovers late in the game.

"This was a satisfying win for the team because we did a number of things we had to do to be successful," said Chelsea coach Dave Quilter.

"We weren't successful with our full-court pressure so we went half-court and the kids really came

through in the fourth quarter. We overcame a slow start and torrid 9 of 11 shooting by Northwest from the field in the third quarter."

Keys to the game, Quilter said, were Chad Brown's patience in running the offense against the Northwest zone defense; Brink's 15 points and 10 rebounds; McCalla's team-leading 13 rebounds and penetration of Northwest's zone; and Scott Colvin's defense and 10 points off the bench.

Other scorers included Brown 12, McCalla 8, Adam Beauchamp 6, Skelton 4, Diesing 2, Josh Inwood 2, and Dan Wehrwein 2.

Chelsea shot 45 percent from the floor and 67 percent from the line.

8th Grade Spikers Defeat Lincoln

Beach Middle school eighth grade volleyball team defeated Lincoln in four games last week, 11-3, 7-11, 11-0, and 11-12.

Michelle Lucas and Kasie Ruhlig led the Bullpups with seven service points each. Jesse Forshee had five points and Alicia Broughton had four.

"The team did a better job attacking the ball," said coach Ann Schaffner.

Monica Royce had four kills, and Forshee and Jenny Paddock each had two.

7th Grade Spikers Still Undefeated

Beach Middle school seventh grade volleyball team remained unbeaten last week as they defeated Lincoln 11-1, 11-2, 11-4.

Emily Arend led the scoring with eight points, Angie Carpenter had seven points, and Emily Sterling and Liz Alvarez each served four points.

Two Programs Slated on Week-end At Geology Center

"Hiking the Appalachian Trail with Grandma Soule" will be the subject of a program at the Eddy Geology Center this Saturday, Feb. 27 at 1 p.m.

A group of people all more than 60 years old spend a lot of their time each year hiking and climbing mountains. One of those people, Verna Soule of Jackson, will tell her stories of what it is like to hike the entire Appalachian Trail year after year.

On Sunday, Feb. 28, the film "Patterns in the Air" will be shown at 10:30 a.m. and 2 p.m.

The film, the fourth in a PBS series, shows how the barren continents billions of years ago slowly transformed into the verdant forests and fertile prairies of today. It will also explain how the thin layer of ozone formed and began to absorb the deadly ultraviolet rays.

The programs are free of charge and open to the public. However, a motor vehicle sticker is required to enter the park.

County Deputies Arrest Drunk Drivers, Fugitives

Washtenaw County Sheriff's deputies investigated a number of incidents between Feb. 8 and Feb. 17 in Dexter, Chelsea, Scio township and Webster township.

On Feb. 8, two 1952 collector bicycles worth \$600 each were stolen in a breaking and entering in the 17000 block of North Territorial Rd., Chelsea. They were kept in a barn.

On Feb. 11, a suspicious incident was reported in the 100 block of Island Lake Rd., Chelsea. A 42-year-old resident said his daughter heard the family's dogs barking early in the morning. Later that day a deer hoof was found on their home's porch. The man believes someone deliberately put the hoof there. The deputy believes an animal may have put it there.

Gary D. Gillespie, 42, was arrested on a warrant in the 100 block of Island Lake Rd. He was turned over to the Chelsea Police Department for driving with a suspended license, which is a misdemeanor. Deputies arrested him after responding to a suspicious incident complaint at his home. They ran his name through the computer and a warrant came back for his arrest.

A mail tampering incident was reported in the 3500 block of River Pines Dr., Scio township. A neighbor found a resident's mail on his front lawn. A few letters were opened, but it appeared nothing had been taken. The victim says he will get a new mailbox with a lock on it.

A fire was reported in the 8700 block of Merrill Rd., Webster township. An area youth and his friends accidentally set fire to some weeds in a field. A neighbor called the Northfield Township Fire Department after the boys couldn't extinguish the fire which spread because of the wind.

A 28-year-old Dexter woman was arrested for operating a motor vehicle under the influence of liquor and for having an unlawful blood/alcohol level. She was pulled over by a deputy on Dexter-Ann Arbor Rd. near Dan Hoey Rd., Dexter, after she did not make a complete stop at a stop sign and she swerved over the center line and drove 64 mph in a 50 mph zone. The woman showed signs of intoxication and failed all sobriety tests administered by the deputy. Her vehicle was impounded and she was taken to Washtenaw county jail.

On Feb. 12, an employee of a gasoline station on South Fletcher Rd. near I-94 reported \$23.79 worth of gasoline stolen. He described the suspect as a 40-year-old man driving a silver Chevy Monte Carlo. He filled up some gas cans and put them in the

vehicle's trunk. When he left without paying the employee wrote down his license plate number. The number came back to a different vehicle. Nevertheless, deputies spoke with the license plate's owner. He said he left the plate at his ex-girlfriend's home. Deputies went to her home and found the Monte Carlo in the garage with the ex-boyfriend's license plate on it. The woman claimed the car was inoperable. But, the deputy reported smelling gasoline in its trunk and he saw fresh tracks in the snow from the driveway into the garage.

Paul B. Brown, 36, of Palmyra was arrested on a warrant by Chelsea police. He was turned over to Washtenaw county deputies and transported to county jail.

On Feb. 13, malicious destruction of property was reported in the 8100 block of Huron River Dr., Webster township. A 16-year-old Ann Arbor youth said an 18-year-old Ann Arbor man and his friends kicked in his vehicle's tail lights after he refused to let them into a party. His 1989 Plymouth sustained \$500 in damages. The suspect admitted to the damage and his father has agreed to make restitution.

Breaking and entering was reported in the 800 block of Lowery Rd., Chelsea. Someone broke into the home by breaking a window to gain entry. They left through the front door and the victim found it open when he arrived home. Nothing was found missing.

Lawrence Jenkins, 44, of Detroit and Gary A. Williamson, 50, of Detroit, were arrested on warrants after being stopped on west-bound I-94 near Zeeb Rd., Scio township. Jenkins' warrant was for driving with a suspended license. Williamson's was for driving with a suspended license and failure to display a driver's license. Both were transported to Washtenaw county jail. The 1990 Chevy Lumina they were riding in was impounded.

On Feb. 14, a 34-year-old Ann Arbor man was arrested on North Territorial Rd. near Jennings Rd., Webster township, for operating a motor vehicle under the influence of liquor. A deputy was originally dispatched to the area for an auto accident report. A Huron-Clinton Parks ranger witnessed the Ann Arbor man driving erratically on east-bound North Territorial Rd. near Zeeb Rd. He followed him, witnessing the man reach speeds up to 75 mph. He also saw the man run off the road, hit a tree, and get back on the road to continue driving. The man finally pulled over at a gasoline sta-

tion. He admitted to the ranger that he was drunk.

On Feb. 15, larceny of gasoline was reported in the 700 block of Baker Rd., Dexter. An employee of a gasoline station said a male, approximately 25-years-old, stole \$5 in gasoline after he attempted to pay with a check. The clerk wouldn't allow the man to write a personal check. The man went back to his Chevy Chevette and drove off. The license plate number the clerk gave deputies did not match the vehicle description, so the case is closed due to insufficient evidence.

A 42-year-old Dexter man was arrested for operating a motor vehicle under the influence of liquor and for having an unlawful blood/alcohol level. He was arrested after being involved in a traffic accident with a 24-year-old Jackson man. The Dexter man is accused of causing \$6,000 in damages to the Jackson man's vehicle. The Jackson man also said the Dexter man offered him \$3,000 not to call the police because he was drunk. The Dexter man claimed it was the other way around. The Dexter man was arrested, but was first taken to the hospital for a chemical test, after refusing one initially. A search warrant had to be obtained to authorize the action. He was taken to Washtenaw county jail.

On Feb. 16, a 17-year-old youth was arrested on a warrant in the 1600 block of Parker Rd., Scio township. The warrant was for a felony crime in Ann Arbor. He was arrested and taken to the Ann Arbor Police Department after he led deputies on a foot chase.

Timothy L. Rumsey, 33, of Jackson was arrested on a Jackson county civil writ warrant for child neglect. He was located in the 1000 block of Zeeb Rd., Scio township, by Washtenaw county deputies. They turned him over to Jackson county at the county line.

Convenient Weekly Delivery

in each Wednesday's mail

for less than 29¢

each week

The Chelsea Standard

ARNET'S - BECKER'S

MERGER SALE NOW IN PROGRESS

Save Up to 50%

Fine Memorials Since 1904

4495 JACKSON RD., ANN ARBOR

JIM MOOMEY Layout

Get a "Quote" from the JACK SCHLAFF AGENCY

- Life
- Homeowner
- Auto
- Boat
- Motorcycle

Call 426-3516

HOURS: Mon.-Fri. 8 a.m.-5 p.m.

7444 Dexter-Ann Arbor Rd. Dexter, MI 48130

Dr. Karen Burnard, Dr. Michael Smith, and Dr. Jerry Waldyke

of

CHELSEA FAMILY PHYSICIANS, P.C.

1123 S. Main St., Chelsea, Michigan 48118

Wish To Announce That They Are Accepting New Patients

FOR APPOINTMENTS, CALL 475-9800

Saturday Appointments Available

LOCATED IN THE POLLY'S MALL

WE'LL NEVER BE CLOSED AGAIN.

FIRST OF AMERICA

A NEW 24 HOUR BANKING LOCATION IN YOUR NEIGHBORHOOD

Now you can enjoy 24 HOUR banking convenience without leaving your car. Our new 24 HOUR drive-up location at our Dexter office lets you make deposits, transfers, even loan payments. In just seconds.

8123 MAIN STREET DEXTER 426-4626

FIRST OF AMERICA

Member FDIC Equal Housing Lender

Church Services

Assembly of God—

FIRST ASSEMBLY OF GOD
14900 Old US-12, Chelsea
The Rev. N. James Mastey, Pastor.
Every Sunday—
9:45 a.m.—Sunday school.
10:45 a.m.—Sunday morning worship, and children's service.
6:00 p.m.—Evening service.
Every Wednesday—
7:00 p.m.—Mid-week services.

CHELSEA CHRISTIAN FELLOWSHIP

337 Wilkinson St.
Church tel. 475-8306
Every Sunday—
8:00 a.m.—Overcomers Worship Service.
9:30 a.m.—Coffee, juice and fellowship.
10:00 a.m.—Sunday school for all ages.
10:50 a.m.—Worship service and Children's Church.
6:00 p.m.—Evening service.
Every Wednesday—
7:00 p.m.—Family Night.
Van pick-up available for Sunday morning and Wednesday evening.

Baptist—

FIRST BAPTIST CHURCH OF GREGORY

The Rev. Richard Mathew, Pastor
Every Sunday—
9:45 a.m.—Sunday school.
11:00 a.m.—Morning worship.
7:00 p.m.—Evening worship.
Every Wednesday—
7:00 p.m.—Mid-week service.
8:00 p.m.—Choir practice.

NORTH SHARON BAPTIST

Sylvan and Washburne Rds.
Bill Winger, Pastor
Every Sunday—
10:00 a.m.—Sunday school.
11:00 a.m.—Morning preaching service.
Every Wednesday—
7:00 p.m.—Bible study and prayer meeting.
Nursery available at all services.

Catholic—

ST. MARY
The Rev. Fr. David Philip Dupuis, Pastor
Every Sunday—
8:00 a.m.—Mass.
10:00 a.m.—Mass.
Every Saturday—
12:00 noon-1:00 p.m.—Confessions.
6:00 p.m.—Mass.

Christian Scientist—

FIRST CHURCH OF CHRIST SCIENTIST

1885 Washtenaw Ave., Ann Arbor
Every Sunday—
10:30 a.m.—Sunday school, morning service

Church of Christ—

CHURCH OF CHRIST

1861 Old US-12, East
Minister, R.D. Farnell
Every Sunday—
9:30 a.m.—Bible classes, all ages.
10:30 a.m.—Worship service, Nursery available.
6:00 p.m.—Worship service, Nursery available.
Every Wednesday—
7:00 p.m.—Bible classes, all ages.
First and Third Tuesday of every month—
7:00 p.m.—Ladies class.

Episcopal—

ST. BARNABAS

2600 Old US-12
Directly across from the Fairgrounds
The Rev. Fr. Jerrold F. Beaumont, O.S.P.
The Rev. Beverly M. Pruitt, Deacon.
Every Sunday—
9:00 a.m.—Christian Education, Nursery.
10:00 a.m.—Worship and Holy Communion.
10:00 a.m.—Nursery.
11:00 a.m.—Family coffee hour.

Free Methodist—

CHELSEA FREE METHODIST

1665 Wacker Rd.
Mearl Bradley, Pastor
G. Harry Bonney, Associate Pastor.
Wednesday, Feb. 24—
7:00 p.m.—Midweek nursery, CLC, junior and senior teens, adults, choir and One Another Groups.
Thursday, Feb. 25—
6:30 p.m.—"Let Me Help"
Friday, Feb. 26—
Men's retreat to Pastor Mearl's cabin.
Sunday, Feb. 28—
8:30 a.m.—Early Celebration: How to pray for your family.
9:30 a.m.—Coffee Fellowship.
9:45 a.m.—Sunday School.
11:00 a.m.—Morning Celebration: How to pray for your family.
6:00 p.m.—Evening Vespers and potluck follow-up by Society meeting.
Monday, March 1—
6:30 p.m.—Sign language.

Lutheran—

FAITH EVANGELICAL

6673 North Territorial Rd.
The Rev. Mark Potinsky, Pastor
Wednesday, Feb. 24—
7:30 p.m.—Ash Wednesday worship.
8:25 p.m.—Choir.
Saturday, Feb. 27—
School Winter Festival.
Sunday, Feb. 28—
9:00 a.m.—Sunday school for adults and children.
10:00 a.m.—Worship service.
Tuesday, March 2—
6:00 p.m.—8:00 p.m.—Confirmation.
Wednesday, March 3—
7:30 p.m.—Lent II worship, Pastor Smith preaches on the Shout of the Crowd.
8:25 p.m.—Choir.

OUR SAVIOR LUTHERAN

1515 S. Main, Chelsea
The Rev. Franklin H. Giebel, Pastor
Wednesday, Feb. 24—
6:00 p.m.—Agape potluck.
7:00 p.m.—Worship/Communion.
Sunday, Feb. 28—
9:00 a.m.—SS/Bible classes.
9:30 a.m.—Worship.
11:30 a.m.—Fellowship.
6:30 p.m.—Confirmation.

ST. JACOB EVANGELICAL LUTHERAN

12501 Rietmiller Rd., Grass Lake
The Rev. Paul C. Stratman, Pastor
Every Sunday—
9:00 a.m.—Sunday school, Family Bible Study.
10:15 a.m.—Worship service.

ST. THOMAS LUTHERAN

10001 W. Ellsworth Rd.
9 miles south and 3 miles west of Dexter
The Rev. John Riske, Pastor
Sunday, Feb. 28—
9:30 a.m.—Sunday school and Bible class.
10:45 a.m.—Worship.

TRINITY LUTHERAN

5758 M-36, three miles east of Gregory
Robert Carlton, Vacancy Pastor.
Every Sunday—
9:00 a.m.—Sunday School and Bible Class.
10:15 a.m.—Worship.
Communion first and third Sunday.

ZION LUTHERAN

E.L.C.A.
Corner of Fletcher and Waters Rds.
The Rev. Mark Weirauch, Pastor
Wednesday, Feb. 24—
6:15 p.m.—Lenten meal.
7:30 p.m.—Ash Wednesday service. Senior choir practice following.
Thursday, Feb. 25—
1:30 p.m.—3:00 p.m.—Search Bible study.
7:30 p.m.—9:00 p.m.—Search Bible study.
Sunday, Feb. 28—
9:00 a.m.—Sunday school and coffee hour.
10:15 a.m.—Worship and junior choir practice.

Methodist—

SALEM GROVE UNITED METHODIST

3320 Notten Rd.
The Rev. Jim Paige
Every Sunday—
9:30 a.m.—Church school.
10:30 a.m.—Morning worship.

FIRST UNITED METHODIST

Parks and Territorial Rds.
Pastor Wayne Miller
Every Sunday—
9:30 a.m.—Worship service.
10:00 a.m.—Sunday school.

WATERLOO VILLAGE UNITED METHODIST

8118 Washington St.
Pastor Wayne Miller
Every Sunday—
10:00 a.m.—Sunday school.
11:15 a.m.—Worship service.

FIRST UNITED METHODIST

128 Park St.
The Rev. Richard L. Dake, Pastor
Wednesday, Feb. 24—
9:30 a.m.—Sarah Circle meets.
3:00 p.m.—Glory Choir rehearsal.
6:30 p.m.—Prayer group, in Assembly Room.
7:15 p.m.—Study group, in Assembly Room and Chapel Bells rehearsal.
Thursday, Feb. 25—
7:00 p.m.—Council on Ministries meets.
7:30 p.m.—Administrative Board meets.
Sunday, Feb. 28—
8:15 a.m.—Crib nursery opens.
8:30 a.m.—Worship service with supervised care for preschoolers.
8:45 a.m.—Youth choir rehearsal.
9:30 a.m.—Fellowship time.
9:45 a.m.—Sunday school classes for all ages.
10:45 a.m.—Sunday school classes conclude.
11:00 a.m.—Worship service with supervised care for preschoolers.
11:30 a.m.—Active and creative time for kindergarten and first graders.
12:00 p.m.—Fellowship. Chancel Bells rehearsal, in Social Center.
12:05 p.m.—Crib nursery closes.
3:00 p.m.—Seventh and eighth grades United Methodist Youth Fellowship meets.
Fellowship meets.
Monday, March 1—
7:00 p.m.—Carnival Bells rehearsal.
7:30 p.m.—Board of Trustees meets.
Tuesday, March 2—
3:00 p.m.—Praise Choir rehearsal.

CHELSEA RETIREMENT COMMUNITY CHAPEL

805 W. Middle St.
The Rev. Dr. J. Gordon Schleicher
Every Sunday—
9:30 a.m.—Worship service.

NORTH LAKE UNITED METHODIST CHURCH

14111 North Territorial Road
The Rev. Wayne Hawley, Pastor
Every Sunday—
9:30 a.m.—Church school.
10:30 a.m.—Worship service.
11:30 a.m.—Fellowship time.
6:00 p.m.—Youth Group.

SHARON UNITED METHODIST

Corn Piquant Lake Rd. and M-52
The Rev. Peggy Paige, Pastor
Every Sunday—
10:00 a.m.—Sunday school.
11:00 a.m.—Worship service.

Mormon—

CHURCH OF JESUS CHRIST OF LATTER-DAY SAINTS

1320 Freer Rd.
Sam Skidmore, branch president
517-456-7876 or leave a message at 475-1778
Every Sunday—
9:30-10:20 a.m.—Adult and Youth Sunday.
9:30-11:15 a.m.—Primary School.
10:25-11:15 a.m.—Priesthood and Relief Society.
11:20-12:30 p.m.—Sacrament meeting.

Non-Denominational—

CHELSEA HOSPITAL MINISTRY

Every Sunday—
10:00 a.m.—Morning service, Chelsea Community Hospital Chapel.

COVENANT

50 N. Freer Rd.
The Rev. Siegfried S. Johnson, Pastor
Every Sunday—
9:00 a.m.—Church school.
10:30 a.m.—Worship.
11:30 a.m.—Choir.

CHELSEA FULL GOSPEL

775 S. Main St. (FIA building.)
John & Sarah Groesser, Pastors
475-7379
Every Sunday—
10:15 a.m.—Prayer and healing team.
11:00 a.m.—Praise and worship.
6:00 p.m.—Praise and worship.
Every Wednesday, Family Night—
7:00 p.m.—Church school classes for all ages. (Classes meet in lower level of First Assembly, 14900 Old US-12.)

IMMANUEL BIBLE

145 E. Summit St.
Ron Clark, Pastor
Every Sunday—
9:45 a.m.—Sunday school, nursery provided.
11:00 a.m.—Morning worship, nursery provided.
6:00 p.m.—Evening worship.
Every Wednesday—
7:00 p.m.—Family hour, prayer meeting and Bible study.

MT. HOPE BIBLE

12804 Trist Rd., Grass Lake
The Rev. Joseph A. O'Neill, Pastor
Every Sunday—
10:00 a.m.—Sunday school.
11:00 a.m.—Morning worship.
6:00 p.m.—Evening service.
Every Wednesday—
7:00 p.m.—Bible study.

ST. VLADIMIR ORTHODOX CHURCH

The Rev. Fr. Paul Karas, Pastor
9900 Jackson Rd.
(between Steinbach and Dancer Rds.)
Sunday Services—
9:30 a.m.—Hour.
9:00 a.m.—Holy Confession.
10:00 a.m.—Divine Liturgy.

NEW LIFE CHRISTIAN CENTER

50 Freer Rd. (Covenant church)
Pastors Erik & Mary Hansen
Every Sunday—
12:30 p.m.—Praise, worship, Children's Church.
6:00 p.m.—In home meetings.
11:00 a.m.—Women of Faith meets in homes.
Every Wednesday—
7:00 p.m.—Praise and prayer.

FIRST UNITED PRESBYTERIAN

26175 Williamsville Rd., Unadilla
The Rev. Mary Grotz
Every Sunday—
9:30 a.m.—Sunday school.
11:00 a.m.—Worship service.

United Church of Christ—

BETHEL EVANGELICAL AND REFORMED
131 East Middle Street
The Rev. Roman A. Reineck, Pastor
Every Sunday—
10:00 a.m.—Worship service.

CONGREGATIONAL

121 East Middle Street
The Rev. J. Keith Robertson, Interim Minister
Office hours: Monday-Friday, 9 a.m.-12 p.m.
Every Sunday—
10:00 a.m.—Worship.
10:00 a.m.—Sunday school, R-7. Nursery provided.
Every Thursday—
7:00 p.m.—Choir practice.

ST. JOHN'S

Rogers Corners, Waters and Fletcher Rds.
The Rev. Nancy Doty, Pastor
Every Sunday—
9:00 a.m.—Worship service, Sunday school.

ST. JOHN'S EVANGELICAL AND REFORMED

Francisco
The Rev. Gordon Hills
Every Sunday—
10:30 a.m.—Sunday school and worship service.
First Sunday of every month—
Communion.

ST. PAUL

The Rev. Erwin R. Koch, Pastor
Wednesday, Feb. 24—
7:00 a.m.—Youth breakfast.
6:30 p.m.—Children's choir.
7:15 p.m.—Teacher meeting.
7:30 p.m.—Ash Wednesday Communion service and Chancel choir.
Sunday, Feb. 28—
9:00 a.m.—Sixth grade church school: Confirmation for 7th and 8th grades.
10:30 a.m.—Worship for all ages. Nursery through 5th grade church school.
11:30 a.m.—Annual meeting after worship.

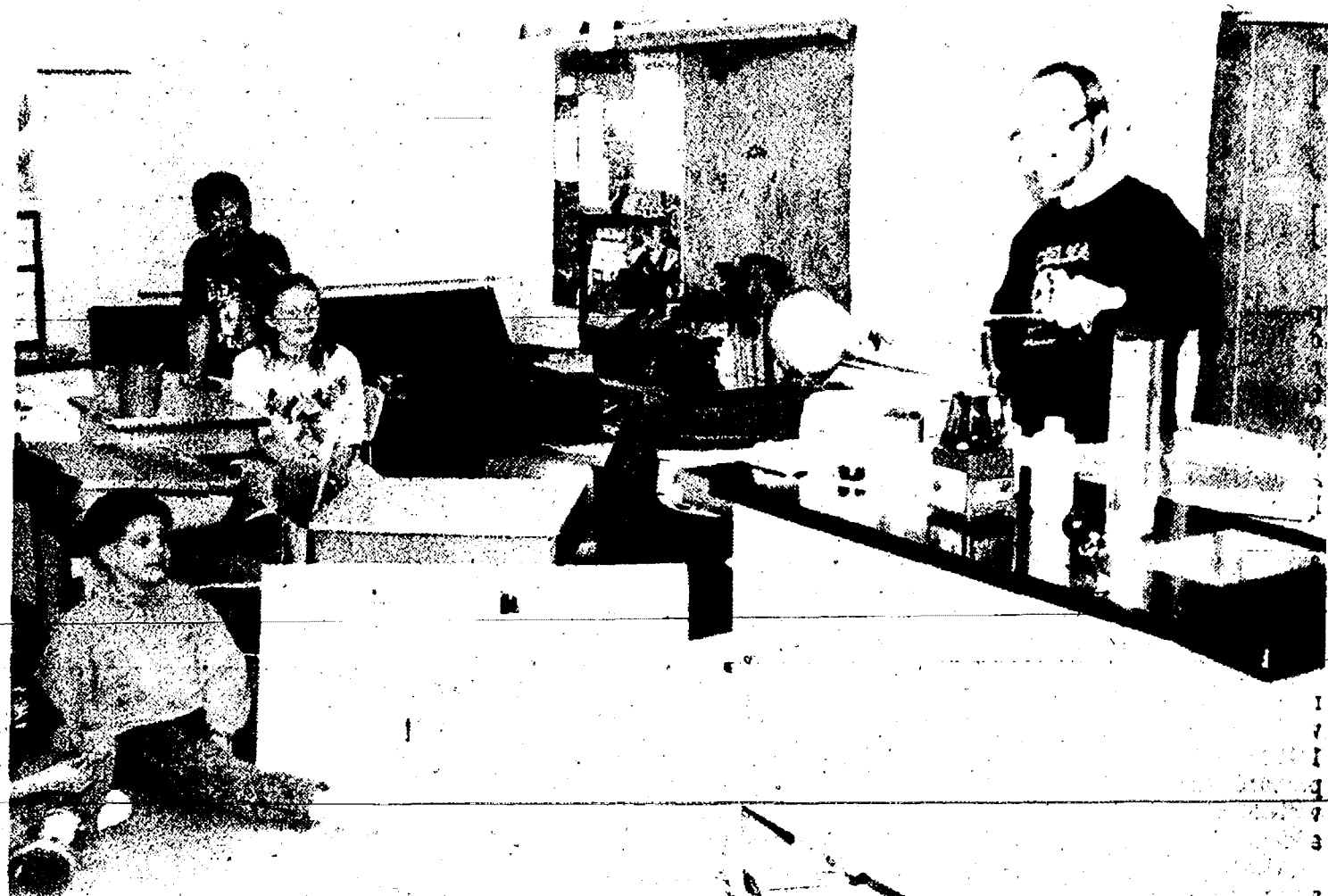

JIM HICKS of Chelsea showed fourth graders in Mr. Laczko's class at South school a little about the basics of chemistry in a program last Thursday. Hicks is a chemist at the Parke-Davis pharmaceutical research center in Ann Arbor. The children seemed to be amazed by a number of Hicks' demonstrations, including one on the properties of liquid nitrogen.

SCHOOL LUNCH MENU

Weeks of Feb. 24-March 5
Wednesday Feb. 24—Fish sandwich, tater tots, cole slaw, fruit cocktail, milk.
Thursday, Feb. 25—Lasagna, broccoli spears, warm French bread, ice cream, milk.
Friday, Feb. 26—½ day of school.
No lunch.
Monday, March 1—Hot dog on a bun, tater tots, dill pickles, ice juice, milk.
Tuesday, March 2—Italian spaghetti, warm French bread, broccoli spears, pineapple tidbits, milk.
Wednesday, March 3—Chicken nuggets with sauce, curly fries, vegetable sticks, Jell-O with fruit, milk.
Thursday, March 4—Cheese and sausage pizza, tossed salad with dressing, fresh fruit, pudding, milk.
Friday, March 5—No school.

YOUR MONEY OR YOUR LIFE.

When you give to the Red Cross, you take on a great responsibility saving thousands of lives—maybe even your own.

American Red Cross

Buy Recycled Products.

They're Worth Our Environment

We Proudly Announce...



MIKE KUSHMAUL, JR. Has Joined Our Sales Staff

For those of you who don't know Mike, he is a local boy who graduated from Chelsea High in '89. Mike then continued his education at Eastern Michigan and graduated from Washtenaw Community College with a marketing degree.

Whether new or used, Mike is dedicated to outstanding personalized service both before and after your investment in a vehicle.

We invite everyone to stop in or give him a call, 475-1301.

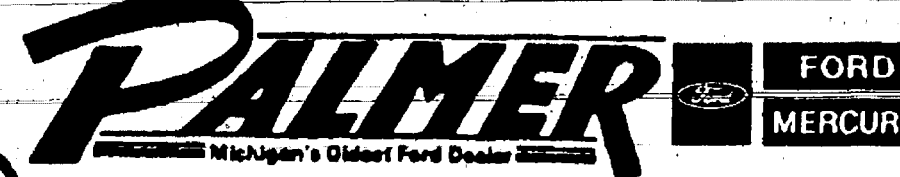

LIMITED TIME ONLY

Adjustable Rate Mortgage

3.95%
Rate

6.374%
APR

Our Adjustable Rate Mortgage allows you to enjoy this excellent mortgage rate for the first year of the loan. After the first year, your interest rate can only increase by 2% a year or by 6% over the life of the loan. And you have the option to convert to a fixed rate mortgage under certain conditions.

Typical APR (annual percentage rate) includes interest on loan and other fees, and is based on a \$100,000 loan with an 80% loan-to-value ratio. The APR may increase after closing. Loan must be for construction or acquisition of borrower's single family owner-occupied primary residence. Interest rates and terms are subject to change at any time without notice. *Based on a 30-year loan. For 15-year loan, APR would be 6.359%.

Chelsea
1135 S. Main 475-1341
Ann Arbor 769-8300
Dexter 426-3913



Do You Need

Temporary (or permanent)

HEALTH INSURANCE?



LOIS A. HALL
(313)434-3175 or 475-3583

Coleman Insurance Agency
4825 Washtenaw
Ann Arbor, MI 48108

Don't be a heartbreaker



Stop smoking.
American Heart Association
WE'RE FIGHTING FOR YOUR LIFE

THOMAS K. O'BRIEN, MD



Dr. O'Brien is a Board Certified Internist who strongly believes in the concept of preventive care. He is currently accepting new patients over the age of 13 and participates with most health insurances. His practice provides personalized health care in a friendly environment. He has privileges at St. Joseph Mercy and Chelsea Community Hospitals.

For appointments and information call 313/663-4490

Chelsea Area Primary Care

ARBOR WEST OFFICE CENTER
6276 JACKSON RD / SUITE A
ANN ARBOR, MICHIGAN 48103

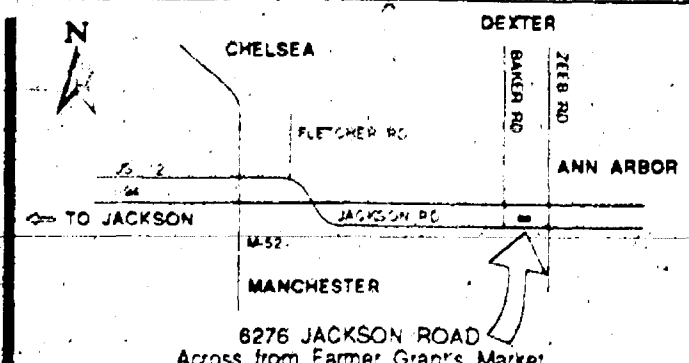

IRS Walk-in Assistance Hours Reduced

"I want to remind Michigan taxpayers that, unfortunately, due to deep budget cuts, we have had to reduce the hours we provide walk-in taxpayer assistance in our Ann Arbor office," said IRS district director John Hummel. "In some offices around the state, we had to completely eliminate walk-in service."

"We are open and available to assist Washtenaw area taxpayers in our office at 2850 S. Industrial, Ste. 200, Ann Arbor, Monday through Thursday, 8 a.m. to 4 p.m.," he said.

"I also want to urge taxpayers to remember that since the tax laws were not significantly changed from 1991 to 1992, they may well be able to prepare their own return this year, without outside assistance," Hummel added.

"Use our forms and instructions, and sit down with your 1991 tax return as a sample, or guide, in preparing your 1992 return. Just fill in the correct numbers for 1992, double check your math and all other entries to make sure they are correct, sign and date the return, and send it off to us. Taxpayers should also remember to use the peel-off label from the tax package, because it speeds up processing of the return and issuance of any refund," said Hummel.

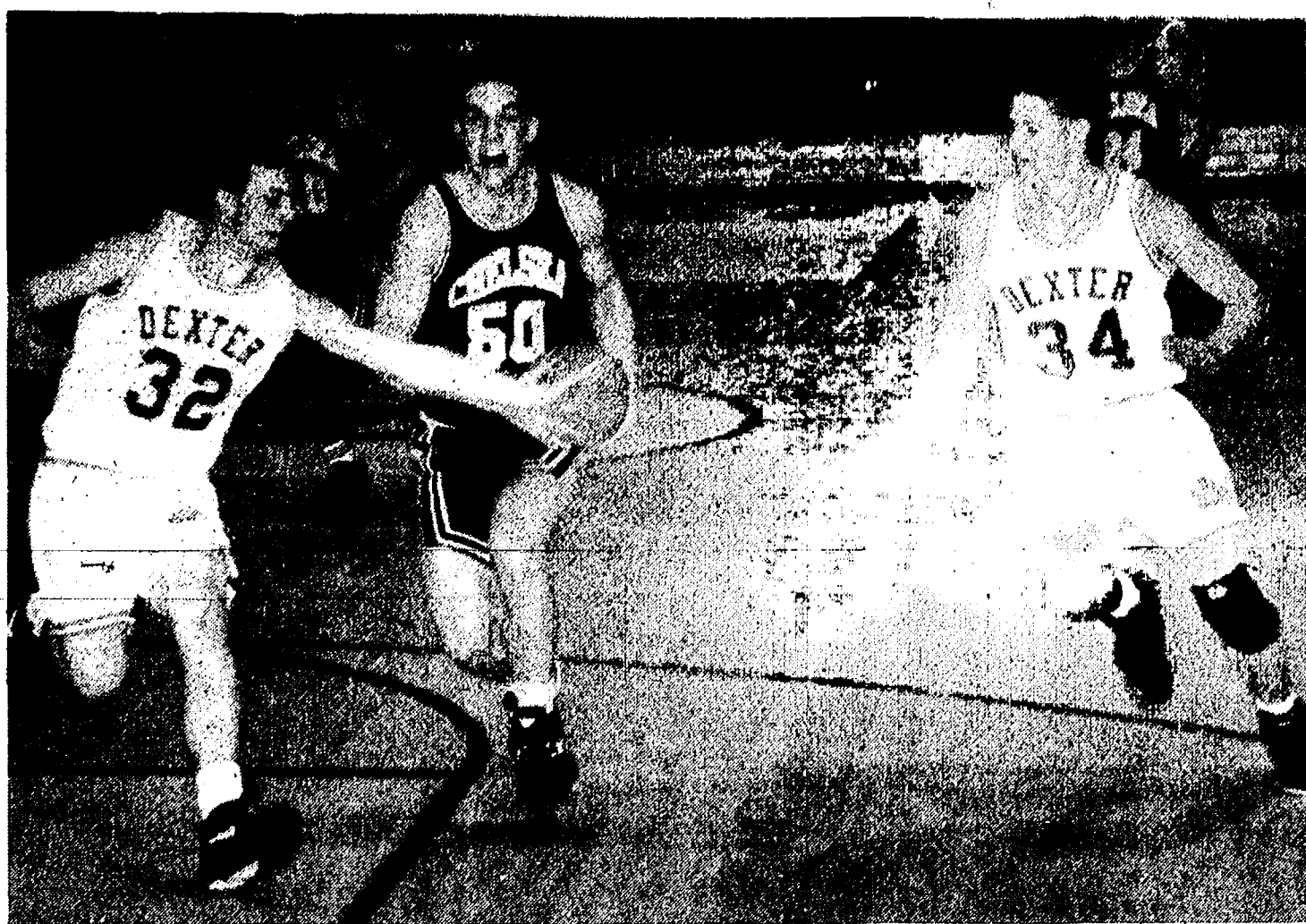

TOM POULTER of Chelsea tries to outrun Dexter Bradbury, left, and Ryan Hill to the basket but Bradbury gets his hand on the ball during last Friday night's game in Dexter. Chelsea won the game, 69-60, to tie for the lead in the Southeastern Conference.

Please Notify Us
In Advance of
Any Change in Address

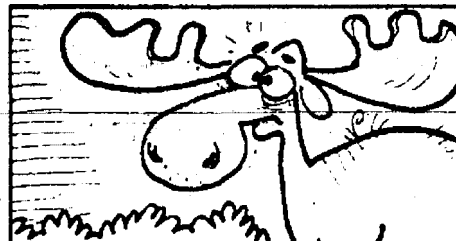

Moose are the largest of all deer. Some males stand 7 1/2 feet high and weigh about 1,800 pounds. Their antlers alone may weigh 60 pounds.

Area Students On Honor List

Five area students have been named to the Cleary College President's Honor List for the fall.

Chelsea residents include Suzanne Morrison and Patricia Sweeney. Dexter residents include A. William Klinke, Don King, and Carol VanAken.

Students on the list must earn a minimum 3.5 grade point average.

The Chelsea Standard, Wednesday, February 24, 1993

15

Graduation Requirements Change Beginning with Class of 1994

This year's eighth graders, the high school Class of 1997, will be the first students in Michigan who will be required to take and pass a State Proficiency Assessment Test before they will be allowed to graduate from high school.

Proficiency exams will be developed in math, science, and reading and writing.

The Michigan Department of Education is consulting with the Michigan Council of Teachers of Mathematics, Michigan Science Teachers Association, Michigan

Reading Association, and the Michigan Council of Teachers of English on the development of appropriate tests.

Goal of the proficiency tests is to provide world class standards for Michigan students by the year 2000.

The tests are scheduled to be developed this year, with pilot tests next school year. Beginning in the 1994-95 school year, students in the Class of 1997 will be able to take the test, and will continue to take it until their senior year or until they pass it.

Beginning with the Class of 1994, however, students have to pass one of three tests in order to receive a State Endorsed Diploma. This requirement will phase out with the Class of 1996.

To receive a State Endorsed Diploma, a student must not only meet local graduation requirements, but must pass at least one of the following: locally-developed, state approved test; the GED test; or the Michigan Education Assessment Program (MEAP) test. A student may be re-evaluated any time the district administers any of those tests.

Dial-A-Garden Topics Listed

The following is a weekly schedule of Dial-A-Garden, the system of pre-recorded daily gardening tips sponsored by the Washtenaw County Cooperative Extension Service. The system is in operation 24 hours a day, seven days a week. Interested persons are invited to call 971-1129 at their convenience to listen to timely, up-to-date gardening information.

Wednesday, Feb. 24—"Bramble Varieties."

Thursday, Feb. 25—"Vegetable Garden Planning."

Friday, Feb. 26—"Starting Vegetables Indoors."

Monday, March 1—"Perennials from Seed."

Tuesday, March 2—"Forcing Ornamentals."

Wednesday, March 3—"Cold Frames and Hotbeds."



The Library of Congress in Washington, D.C. owns the largest collection of incunabula books printed before 1501 in the Western Hemisphere.

inforM

Durable Power of Attorney

Most people have heard the story of 32-year-old Nancy Cruzan, who was left in a persistent vegetative state after a shocking car accident. Kept alive by a respirator, her parents battled the courts for years to allow their brain-dead daughter to die, but with no success.

Nancy had repeatedly told friends and family prior to the accident that she did not want to live if she was ever catastrophically injured. These wishes, however, were never written down, so the court concluded that no one could really say what Nancy would have wanted.

Being kept artificially alive without any means of communicating one's wishes could be counted among people's worst fears. Yet, it is a fear that can be addressed in Michigan through the Durable Power of Attorney for Health Care form.

Letting others know your wishes when you are unable to express yourself is what the Durable Power of Attorney for Health Care form (DPAHC) is all about. It allows a person to appoint another individual to make decisions about their care, custody and medical treatment in the event they are not able to make those decisions for themselves. The DPAHC is not the same as a living will, which is simply written instructions. The living will is not recognized under Michigan law, so there is no legal protection for physicians who follow instructions stated in a living will.

The Durable Power of Attorney for Health Care form, however, ensures that a patient's desire to accept or refuse medical treatment is honored. It is important that the wish is expressed in a clear and convincing manner and that the patient has acknowledged that death could result.

The DPAHC gives physicians legal protection for their actions. It applies in all situations in which the patient can't make decisions for themselves, not just when they are terminally ill.

There are, of course, limits to the DPAHC. For example, the patient advocate powers become effective only when a patient is unable to participate in medical decisions. Therefore, it is important to make arrangements prior to becoming ill or injured. A patient can revoke their Durable Power of Attorney for Health Care at any time.

Many individuals frightened by the prospect of a future on life support may have looked to physician-assisted suicide as an answer. Now that legislation has passed making physician-assisted suicide a felony it is more important than ever that patients let their doctors, families and friends know their wishes in advance by filling out the Durable Power of Attorney for Health Care form.

Durable Power of Attorney Health Care forms are available at most hospitals and from many physicians. You may send \$2 for two forms to: Patient Advocate, P.O. Box 950, East Lansing 48826.

An unlikely alliance is blossoming between Colorado farmers and ranchers and New York City, where a firm ships 100 tons of sludge a day from New York's sewage treatment system to be applied to wheat fields and rangeland in southeastern Colorado. The nutrient-rich organic material, which is treated and disinfected for harmful bacteria, is provided free to farmers who use special trucks to haul it from railcars and apply it to their fields.

By Order Of US Bankruptcy Court, So. District of N.Y., Case #s 90B-11233 Through 90B-11285 (HCB)

Ames
\$75 Million
TOTAL LIQUIDATION
GOING OUT OF BUSINESS!

EVERYTHING! **

40

60 Selected Stores
closing forever!

ALL CRAFTS MERCHANDISE 50% OFF

% OFF
AMES
ALREADY
LOW, LOW
PRICES

MANUFACTURER'S WARRANTIES VALID
Quantities limited to stock on hand.
No returns, exchanges, rainchecks, mfrs. coupons or other discounts.
Hurry in for best selection!
**Service departments are NOT liquidating and are EXCLUDED from this sale.
All Sales Final!

Sale continues until everything is sold to the bare walls! NOTHING HELD BACK!

ALL SALES FINAL! VISA, MASTERCARD, DISCOVER CARD OR CASH. SORRY, NO PERSONAL CHECKS.

AT THIS STORE ONLY

CHELSEA

Chelsea Shopping Center

IT'S BUSINESS-AS-USUAL AT ALL OTHER AMES STORES

SALE CONDUCTED BY NASSI-BERNSTEIN COMPANY INC. AS AGENT

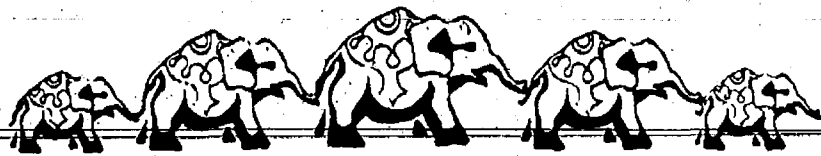

CARAVAN YOUTH CENTER
CIRCUS

FEBRUARY 26, 27 & 28 1993

JACK BRESLIN STUDENT EVENTS CENTER

"Tommy Hanneford brings an all-new Circus with Ringmaster, David Maas to guide you through what promises to be the most exciting, thrilling, chilling and entertaining extravaganza of 1993!"

PERFORMANCE TIMES & PRICES **TICKET OFFICE**

FRIDAY, February 26 at 7:00 p.m. **BRESLIN CENTER**

MEIJER PERFORMANCE **BOX OFFICE**

\$9.00 ... \$7.00 ... \$5.00 336-1440

WITH MEIJER COUPON BEGINNING MONDAY, JANUARY 25

\$6.50 ... \$4.50 ... \$2.50

SATURDAY, February 27 at 10:00 a.m. **HOURS:**

\$9.00 ... \$7.00 ... \$5.00 10:00 a.m. to 6:00 p.m.

WITH CAN OF FOOD

\$7.00 ... \$5.50 ... \$3.50

SATURDAY, February 27 at 2:30 p.m.

\$9.00 ... \$7.00 ... \$5.00

SATURDAY, February 27 at 7:00 p.m.

\$9.00 ... \$7.00 ... \$5.00

SUNDAY, February 28 at 1:00 p.m.

\$9.00 ... \$7.00 ... \$5.00

GROUP SALE DISCOUNTS OF \$1.00 OFF PER TICKET

FOR GROUPS OF 25 OR MORE

FAMILY PERFORMANCE

SATURDAY, February 27 at 10:00 a.m.

\$7.00 ... \$5.50 ... \$3.50

WITH A CAN OF FOOD PER TICKET



FOOD BANK DONATIONS ACCEPTED

DONATIONS ACCEPTED AT ALL PERFORMANCES,

HOWEVER DISCOUNT PRICES APPLY ONLY TO

SATURDAY, FEBRUARY 27, 10:00 A.M. PERFORMANCE

Chelsea Village Council Proceedings

Regular Meeting Tuesday, January 28, 1993

The meeting was called to order at 7:30 p.m. by President Steele.
Present: President Steele, Clerk Morrison, Village Manager Myers.
Trustees Present: Hammer, Dorer, Cashman, Kanten, Woodruff, Merkel.
The first order of business was public participation and there was none.
Motion by Hammer, supported by Kanten, to approve the Consent Agenda.
All Ayes. Motion carried.

Mr. Robert Shepherd, Superintendent of Electric Department was introduced and gave a status report of current activities.

Village Manager Myers opened the sealed bids for a new police car. Two bids were received, one from Palmer Ford for \$13,001.00 and one from Shehard Chevrolet for \$12,960.94. Mr. Myers requested that Police Chief McDougall bring a recommendation before the Council at the next regularly scheduled meeting.

Trustee Hammer reported that the landfill would be closing soon and the Solid Waste Committee had sent out requests for proposals for interim trash hauling. The Solid Waste Committee is planning on bringing a recommendation to the Council at the next regularly scheduled meeting.

The Gene Drive Committee met last week and they are waiting for a proposal from Midwestern Consulting.

Village Manager Myers reported that he is pursuing installing electricity out in the area of Gene Drive.

President Steele reported that a representative from Hatch Stamping would not be able to attend the meeting tonight due to a prior commitment. However, they would be able to attend the next meeting if there are any unanswered questions.

President Steele opened the Public Hearing on Hatch Stamping's request for Industrial Facilities Exemption Certificates.

Village Manager Myers informed Council that Hatch Stamping would be applying for tax abatement on 50% of \$168,609.02 for machinery.

There were no oral or written comments.

President Steele closed the Public Hearing on Hatch Stamping's request for Industrial Facilities Exemption Certificates.

RESOLUTION APPROVING APPLICATION OF HATCH STAMPING COMPANY FOR INDUSTRIAL FACILITIES EXEMPTION CERTIFICATE FOR NEW MACHINERY AND EQUIPMENT

WHEREAS, pursuant to P.A. 198 of 1974, M.C.L. 207.551 et seq., after a duly noticed public hearing held on December 6, 1983 this Chelsea Village Council by resolution established Industrial Development District No. 5, and

WHEREAS, Hatch Stamping Company has filed an application for an Industrial Facilities Exemption Certificate with respect to new machinery and equipment to be acquired and installed within the Industrial Development No. 5, and

WHEREAS, before acting on said application, the Village of Chelsea held a hearing on January 26, 1993 at the Sylvan Township Hall, 112 W. Middle Street in Chelsea, Michigan at 7:30 p.m. at which hearing the applicant, the Assessor and representative of the affected taxing units were given written notice and were afforded an opportunity to be heard on said application; and

WHEREAS, the installation of new machinery and equipment had not begun earlier than six (6) months before October 29, 1992, the date of the acceptance of the application for the Industrial Facilities Exemption Certificate; and

WHEREAS, completion of the facility is calculated to and will at the time of issuance of the certificate have the reasonable likelihood to retain, create or prevent the loss of employment in the Village of Chelsea; and

WHEREAS, the aggregate SEV of real and personal property exempt from ad valorem taxes within the Village of Chelsea, after granting this certificate, will not exceed 5% of an amount equal to the sum of the SEV of the unit, plus the SEV of personal and real property thus exempted.

NOW THEREFORE, BE IT RESOLVED BY THE Village of Chelsea that:

1) The Village Council finds and determines that the granting of the Industrial Facilities Exemption Certificate considered together with the aggregate amount of certificates previously granted and currently in force under Act No. 198 of the Public Acts of 1974 and Act No. 255 of the Public Acts of 1978, shall not have the effect of substantially impeding the operation of Chelsea Village Council, or impairing the financial soundness of a taxing unit which levies ad valorem property taxes in the Village of Chelsea.

2) The application of Hatch Stamping Company for an Industrial Facilities Exemption Certificate with respect to new equipment and machinery to be acquired and installed on the following described parcel of real property situated within the Village of Chelsea Industrial Development District No. 5 to wit: Lots 10, 11, 12, 14, 15 and 16, Chelsea Industrial Park.

The Industrial Facilities Exemption Certificate when issued shall be and remain in force and effect for a period of seven (7) years after completion.

Motion by Dorer, supported by Woodruff, to approve the above Resolution. All Ayes. Motion carried. Resolution adopted.

Village Manager Myers provided the Council with information on the Chelsea Landfill Groundwater Monitoring Plan. Basically there will be 11 wells exempt from quarterly monitoring which will save the Village approximately \$3,000-\$3,500.

LOCAL GOVERNING BODY RESOLUTION FOR GAMING LICENSES ISSUED BY THE BUREAU OF STATE LOTTERY (Authorized by MCL 432.101 et seq.)

At a Regular meeting of the Chelsea Village Council called to order by President Richard Steele on January 26, 1993 at 7:30 p.m. the following resolution was offered:

Motion by Hammer, and supported by Kanten, that the request from Chelsea Community Hospital Auxiliary, Chelsea, Michigan, County of Washtenaw, asking that they be recognized as a nonprofit organization operating in the community for the purpose of obtaining a gaming license be considered for approval.

Motion by Hammer, supported by Kanten, to approve the above Resolution. All Ayes. Motion carried.

Village Manager Myers brought before Council issues surrounding the Clear Air Act and proposed Ordinance No. 116—Establishing a Smoke Free Environment in all Village Owned Buildings.

Village Manager Myers noted that the EPA has recently stated that passive smoke is causing cancer. The Village has no current ordinance. The Municipal building has no ventilation and the Municipal building is considered a public building and smoking should be prohibited according to the current laws and the Village's Attorney. Considerable discussion regarding this topic took place.

Motion by Merkel, supported by Hammer, to table passing Ordinance 16—Establishing a Smoke Free Environment in all Village Owned Buildings until a committee consisting of Village Employees and Village Manager Myers can investigate additional alternatives. All Ayes. Motion carried.

Motion by Hammer, supported by Dorer, to take a 10 minute recess, until 8:15 p.m. All Ayes. Motion carried.

Motion by Merkel, supported by Hammer to reconvene.

Trustee Kanten asked that Council reconsider the property for sale on South Main Street. Trustee Kanten feels this is a prime piece of real estate and the Village should consider it for future planning. She feels this piece of property is an essential piece of property for forthcoming general development—not necessarily for Village Office space.

President Steele asked Trustee Kanten if she would like the Ways and Means Committee to consider the issue. Kanten replied yes and that the Village should also consider the property next to the Country Rose.

Motion by Kanten, supported by Hammer, to ask the Ways and Means Committee to consider the South Main Street property, as well as the property next to the Country Rose, commonly known as 118 E. Middle Street.

Mr. Ben Marks, President of the Michigan Municipal League was present and asked for the Trustees involvement in matters that concern Home Rule authority in the legislature. He requested that the Council Members become more involved in what is happening in Lansing and provide the necessary leadership that is needed to help Home Rule Authorities. Mr. Marks feels each Council Member must be personally involved in the legislative laws and issues that affect Home Rule Authorities.

Mr. William Mathewson, Staff Attorney and Federal Affairs Coordinator for the Michigan Municipal League was also present. He answered questions regarding Chelsea becoming a City. Specifically regarding the Boundary Commission, necessary elections, Charter Commissions, and the petition process.

Motion by Kanten, supported by Dorer, to adjourn regular session. All Ayes. Motion carried. Meeting Adjourned—Time 9:01 p.m.

Suzanne C. Morrison, Village Clerk.
Unofficial Minutes.



NANCY BURKHALTER of Chelsea shows off a few of her many bags of raw fleece at last Saturday's Fleece Show sponsored by the local group, Spinners Flock. For anyone interested in wool, the show had it all on display, and it was all available for purchase.

VALUESPEAK

By JOSEPH WALKER

★ Haircuts, High Tops and Hum-able Music ★

Don't look now, but I think my generation gap is showing.

I got my first clue a few weeks ago when my 23-year-old son Joe came home from the barber shop . . . er, excuse me, hair stylist with a haircut that looked like someone had put a bowl on his head and cut around the edges. So of course I did what any self-respecting father of my generation would do under the circumstances.

I laughed.

"What's wrong with you?" Joe wanted to know.

"I'm sorry, son," I said, still chuckling. "I don't mean to be cruel. It's just that . . . well, your hair looks like someone put a bowl on your head and cut around the edges."

"Oh, yeah?" he asked. Then he smiled broadly. "Thanks!"

I was confused. When I was a teenager, accusing someone of having a bowl cut was usually a prelude to fistfights. But Joe seemed to be flattered by the charge.

"Thanks, honey," Anita whispered. "He was so afraid you wouldn't like it."

"I don't," I whispered back.

"You said it looks like someone put a bowl on his head and cut around the edges."

"That's right," I said. "It wasn't a compliment."

"Well, that's the way it's supposed to look. Besides, it only cost \$8 . . ."

"Eight dollars?!" Suddenly my whisper was much more intense.

"What's the matter, didn't we have any bowls here at home?"

She gave me her most withering "get-a-life" look.

"OK, OK," I said. "But just tell me one thing: why is it that everything that is cool today was totally uncool when we were teenagers?"

"What's this 'we' stuff, old man?" Anita corrected. "Remember, you're the one who knows all the words to all the songs on the 'Sgt. Pepper's Lonely Hearts Club Band' album and who still can't get used to the idea that 'Bonanza' isn't on TV Sunday nights."

She's right, of course. I should have known better than to fall in love with someone whose favorite Golden Oldies have a (shudder!) disco beat.

But the fact remains, the world of fad and fancy has turned around considerably since I was a teenager. Twenty years ago black high top tennis shoes were definitely uncool. So were baggy pants, baggy shirts and baggy anything else. The only guys who wore baseball hats were baseball players, and then only during a game.

Hair styles were long, underwear was worn underneath clothing and most of the popular songs of the day at least had a melody line with which you could hum along if you didn't know the words.

Ever try humming rap music? I did once. Nearly broke my hummer. I haven't been able to hum anything trickier than "Amazing Grace" ever since.

Of course, the minute I start talking like this, a big echo-chamber effect starts reverberating in my mind. It's surreal, like I've heard these words before. Seems they were just as puzzled by the things that appealed to my generation as I am by the things that appeal to Joe's. And while some of their concerns and reservations have proven to be sadly justified (such as the long-term implications of the drug counter-culture and "the sexual revolution"), for the most part we've

muddled through. We've grown up, we've assumed adult responsibilities and we're starting to make significant contributions to the world in which we live.

Heck, one of us is even going to be taking up residence in the White House.

When I was in high school I was in a play called "An Overpraised Season." I don't remember much about the piece, but there was one line that has stayed with me through the years: "Lots of people are convinced that our generation is going to hell. And maybe we are. If we're not, we certainly should be. After all, younger generations have been going to hell for centuries, and there's no reason why we should be left out, is there?"

Joe's generation is entitled to the same privilege, I guess. Which is not to say that parents, teachers and neighbors should stand idly by while young people experiment with fads and fancies that could endanger their future, if not their lives. But we need to pick our battles carefully. If we don't like the way they chose to express themselves simply because it's different from our own, maybe we need to be patient and tolerant. Indeed, our teaching will be enhanced if we can do it from a platform of mutual respect and appreciation.

Haircuts, high tops and hum-able music notwithstanding . . .

Joseph Walker is a bishop in The Church of Jesus Christ of Latter-day Saints.

Standard Classified Ads get quick results!

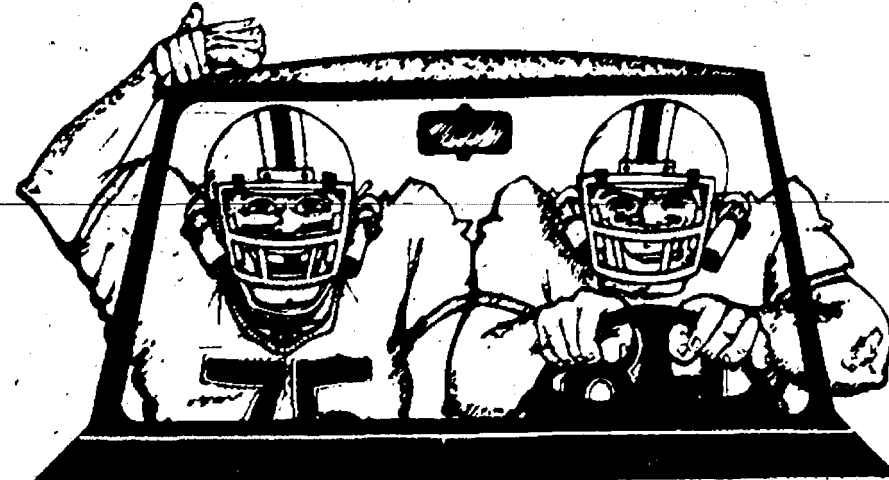

Without A Belt, You're Still Not Protected

Quality Service Is Our Business

ROSENTER EXCAVATING INC.

475-1990

Basements-Drainfields-Septic Tanks-Sewer Backhoe Work-Bulldozer-Trucking-Grovel Sand-Topsail-Snow Removal

MARCH 8th VOTE for

- Business Knowledge & Experience
- Fiscal Responsibility
- Preservation of Chelsea's Unique Charm & Character

VOTE FOR

JON VEURINK

VILLAGE TRUSTEE

★ VCR ★ APPLIANCE ★

On site service...WE DRIVE THE SHOP TO YOU!!

ACL

Aardwerk Custom Electronics
VCR & Appliance • Service & Reconditioned Sales
313-498-2343
MOBILE SERVICE & SALES UNIT
Gregory, MI.

VCR - Service call \$15...Clean, lube, safety test & full operational check \$10...cleaning & most minor repairs at your home or business, most under \$35 and in about an hour.
APPLIANCES - Service call \$35
RECONDITIONED Appliances & VCRs for sale.
90 Day Warranty on all service and sales.
WANTED - Used VCRs and Appliances - Dead or Alive -
Evening and Saturday service - same low rates.
OFFICE HOURS - M-F 8am to 8pm Sat 10am to 4pm

Your Satisfaction is our Driving Force.

Meyer's CLEANERS

DRY CLEANERS SHIRT LAUNDRY

65-6666 747-774

ANN ARBOR MICHIGAN

VACATION CLOTHES READY ? MAKE IT A CLEAN BREAK

Bring your vacation wardrobe to Meyer's to get it cleaned and ready for your big trip. Whether traveling to a place in the sun or taking to the slopes and trails, make sure your vacation clothes are clean and in good repair. Ask about our total garment services: We mend minor rips and sew buttons at no extra cost! (And watch your mail for our money saving coupons.)

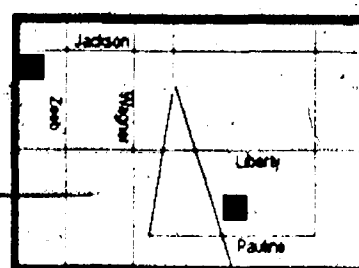

1940 W Stadium Blvd. in the W Stadium Shopping Center
665-6666 7am-7pm Mon-Fri
8am-6pm Saturday

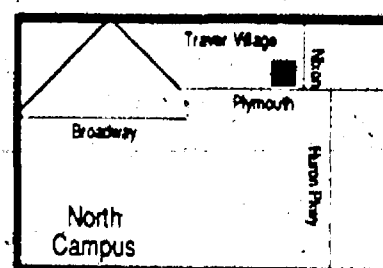

5851 Jackson Road in the Honey Creek Shopping Center
747-7747 7am-7pm Mon-Fri
8am-6pm Saturday

2643 Plymouth Rd. in Traver Village
741-7722 7am-7pm Mon-Fri
8am-6pm Saturday

Meyer's CLEANERS

VCR CLEANING

VILLAGE VCR & ELECTRONICS

920 S. Main St. • Chelsea

Service & Repairs
Televisions • VCR's • Electronics
All makes & models
FREE ESTIMATES

HOURS Monday thru Friday 11-7, Saturday 10-4

PHONE 475-7030

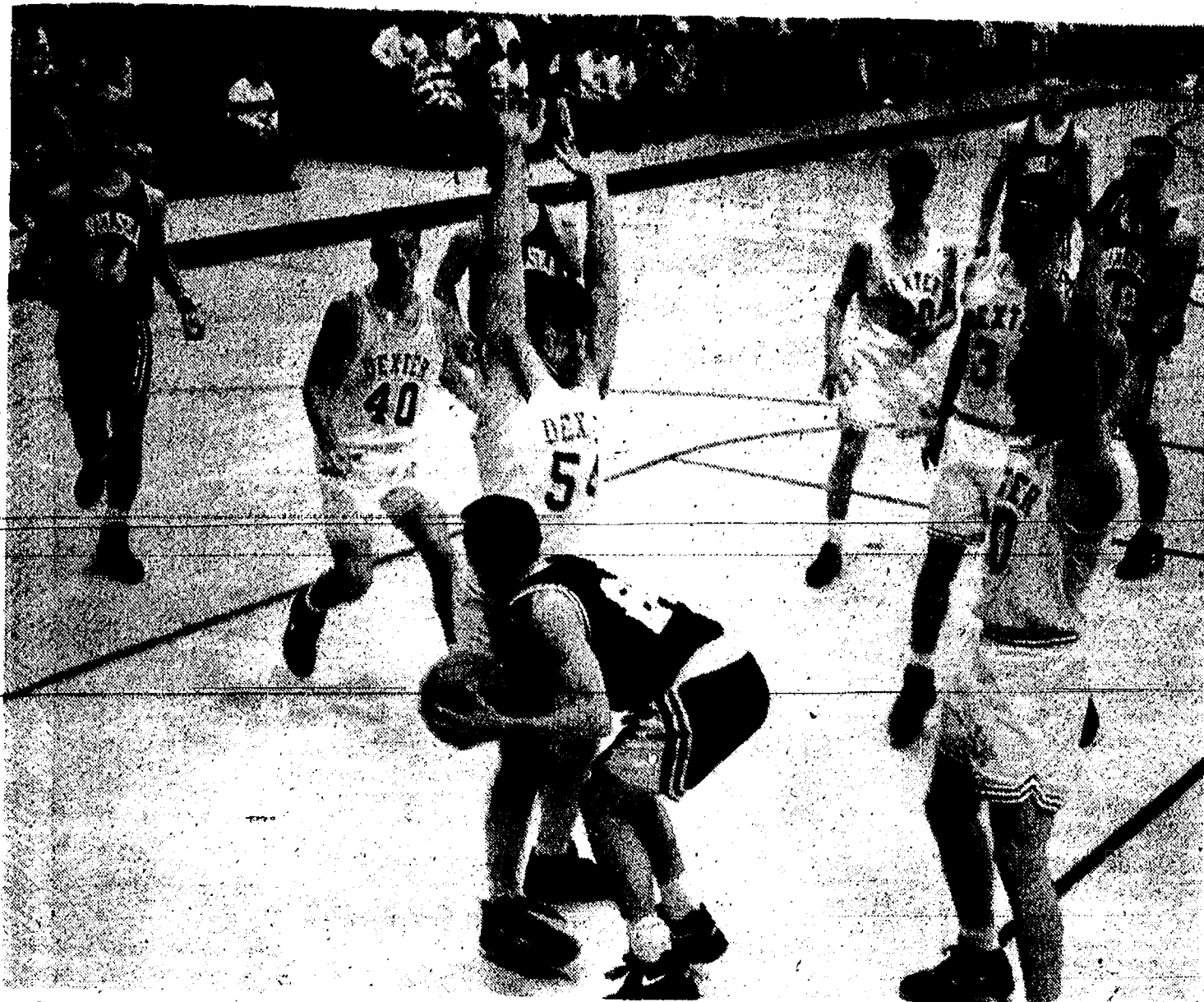

DEXTER DEFENDERS hold their ground against in Dexter. The Bulldogs won the game at the free throw Chelsea's Colby Skelton during last Friday night's game line in the fourth quarter as they made 15-20 shots.

HELP YOURSELF

To read.

Free, one-to-one, adult tutoring, call: 482-0565



Maple Syrup Making Program Slated at Hudson Mills Park

"Sap to Syrup—Doing It Yourself," a discussion and demonstration on maple sugaring at home that will include maple tree ID, drilling and tapping the trees, and boiling the sap, will be held at the Activity Center of Hudson Mills Metropark near Dexter on Saturday, Feb. 27 at 10 a.m. This is an indoor and outdoor program, so dress for the weather.

For more information/registration contact the Hudson Mills Metropark at (313) 426-8211 or 1-800-47-PARKS.

Advance registration and a vehicle entry permit are required (Annual: regular - \$15, Senior Citizen - \$8, or daily - \$3 week-ends and holidays, \$2 week-days except Tuesdays, which are free entry days). For information/registration, contact the Huron-Clinton Metroparks, phone 1-800-47-PARKS.

Area Students Earn Degrees at Western Michigan

Six area students earned bachelor's degrees from Western Michigan University at the end of the fall semester.

Chelsea residents and their majors are: John W. Poulter, aviation technology; Jeffrey Smith, aviation technology; and Sallie Wilson, special education.

Other students include Gregory J. Boughton of Gregory, tourism and travel; and Pinckney residents Matthew Wilson, art, and Dana Malay, finance.

**GIVE
THE
TIME
OF
YOUR
LIFE.**

Be a volunteer.



Lake Superior, our largest Great Lake, is 350 miles long and 160 miles wide.

Adolescent Group

Beginning March, 1993. Ten sessions on Tuesday evenings, 5:30-7:00 p.m.

A time-limited group therapy for adolescents, ages 14-16. This co-ed group will focus on a variety of adolescent concerns including peer relationships, self-esteem, school problems, and difficulties with family.

Co-therapists: Rochelle Kostant, M.S.W. and Moira Hubbard, Psy.D.

Most major insurances accepted. For more information call 475-4030.



Chelsea
Community
Hospital

Outpatient Mental
Health Services

NEW YEAR SAVINGS

Good Until April 25, 1993

CHEVROLET

MAKE	STK NO.	MODEL	STICKER	SALE
CHEV	5504	BERETTA GT 2-dr.	\$15,916.00	\$12,663.45
CHEV	5614	LUMINA EURO 2-dr.	\$17,521.00	\$13,854.48
CHEV	5632	BERETTA GTZ 2-dr.	\$17,076.00	\$13,753.17
CHEV	5642	GEO STORM 2 + 2	\$13,520.00	\$10,706.90
CHEV	5674	CAPRICE CLASSIC 4-dr.	\$22,990.00	\$17,187.40
CHEV	5868	GEO STORM GSI 2-dr.	\$15,305.00	\$12,358.90

- BUICK -

BUICK 4997	1991 Buick Skylark 2-dr.	\$16,960.00	\$11,995.00
BUICK 5437	1992 Buick Park Av. 2-dr.	\$28,296.00	\$21,985.20
BUICK 5514	1992 Buick Skylark 4-dr.	\$16,678.00	\$13,501.43
BUICK 5671	1992 Buick Roadmaster Station Wagon	\$26,782.00	\$21,214.67

- OLDS -

OLDS 5471	1992 Olds Custom Cruiser	\$25,198.00	\$19,693.35
OLDS 5526	1992 Olds Silhouette	\$23,395.00	\$18,517.81
OLDS 5786	1992 Olds Achieva 2-dr.	\$15,634.00	\$11,865.06
OLDS 5790	1992 Olds Cutlass S. 4-dr.	\$18,005.00	\$13,764.31
OLDS 5838	1992 Olds Delta 88 LS	\$23,941.00	\$18,682.87

Open till 8 p.m. Mon. & Thurs. Sat., 9-3

FAIST-MORROW

BUICK · OLDS · CHEVROLET · GEO

1500 S. MAIN ST., CHELSEA

PH. 475-8663

FACTORY AUTHORIZED HOME OFFICE SALE!

90 Days
Same As
Cash

6-Month
Interest Free
Layaway

OAK OFFICE FURNITURE

OUR BEST-SELLING 48" ROLLTOP DESK

Suggested Retail \$1149
Our Regular Price \$ 999

NOW \$699

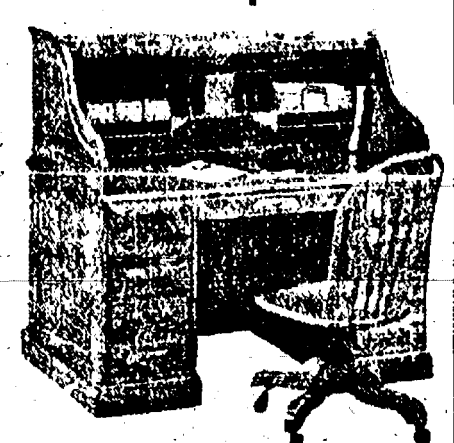

and there's more...

- Oak Flat Top Desks from \$299
- Oak Computer Roll Top Desks from \$799
- Oak File Cabinets 2,3,4 Drawer from \$249
- Solid Oak Bow Back Desk Chair on Casters \$149
- Oak Computer Work Stations from \$499
- Lady's Oak Roll Top Desk \$299

Tenpenny's

OPEN DAILY 10-9
and SUNDAY 12-5
112 E. Michigan, Clinton

OAK AND CHERRY FURNITURE

456-7445

**No Payments
For 6 Months!***

**Plus Get Up To A \$200
Instant Rebate.**

**Buy The Carpet
You've Always Wanted.
Right Now!**

You don't want to put off owning such incredibly beautiful carpet, do you? Good. We'll take care of everything. No payments for 6 months. Up to a \$200 instant rebate. You just choose from our mouth-watering selection of colors and styles. Come in today. We have your carpet, and it's magnificent.



**Dexter
FLOOR STORE**

CARPET SALES AND INSTALLATION

Mohawk Carpet

WHERE BEAUTIFUL ROOMS BEGIN.
Available only at authorized Color Center Dealers.

Major Credit Cards Welcome

*Subject to credit approval. Minimum purchase \$200.
See store for details. Offer expires March 22, 1993

OPEN MON-THUR 8-6
FRI 9-5
SATURDAY 10-3
AND BY APPOINTMENT
8256 Dexter-Chelsea Rd
426-4310

PUT IT IN THE WANT ADS FOR RESULTS

Just Phone 475-1371

Automotive

'86 DODGE DAYTONA — Very good condition, \$2,500, best offer. Call 475-7436. c40

'85 HONDA ACCORD — Air, cruise, stereo cassette. Runs good. \$1,200 or best offer. Ph. 475-9611 evenings. c40

'78 CHEVY CAPRICE — 2-dr., many new parts, low mileage on rebuilt engine. Best offer. Ph. 475-3707. c40-2

BODY SHOP

COMPLETE FULL TIME Estimates Available

PALMER FORD

222 S. Main 475-1301 17H

Farm & Garden

SHELLED CORN or EAR CORN WANTED

No quality restrictions. Call 1-800-878-8900 for price details. c42-3

NEED — Hay Harvester farmer, for 7 acres plus, 9 additional, 4-year-old fields, will sell outright or on shares. 662-0344 after 6 p.m. c41-2

Recreation Equip.

'91 YAMAHA 200 BLASTER 4-wheel-er — Runs great, low hours. \$1,500 or best offer. Call 475-8364 after 5 p.m. c40

PALMER FORD-MERCUY

MICHIGAN'S OLDEST FORD DEALER

1989 MERCURY SABLE Only 36,000 miles. Loaded. Only \$8,495.

1989 MERCURY COUGAR LS One owner. Non-smoker. Only \$6,995.

1991 MERCURY GRAND MARQUIS Only 37,000 miles. \$13,400.

1987 FORD TAURUS 43,000 miles. Only \$5,495.

1988 LINCOLN TOWN CAR Signature Series. 68,000 miles. Priced at only \$8,495.

1987 FORD AEROSTAR One owner. Sold new at Palmer's. Only \$5,495.

1987-1988-1989-1990 CHRYSLER MINIVANS Priced from \$6,495.

1988 FORD ESCORT One owner. Only \$4,995.

PALMER

HOME OF CHELSEA AUTO CREDIT WE FINANCE MOSTLY ONE OWNER VEHICLES JUST MINUTES AWAY 1/2 MILE S2 CHELSEA

313-475-1800

Frank Grohs

CHEVROLET-GEAR

THE DISCOUNT OUTLET 426-4677

We Buy Used Cars & Trucks

Bring your title and a smile!

1988 CUTLASS 2-dr. V-6, auto., air. Low miles. Sharp. \$6,445

1990 GRAND AM LE 4-dr., loaded. White. Mint. \$7,945

1986 FORD ECONO VAN White & silver \$3,945

1990 CAVALIER 4-dr. Auto., air. Dark grey. \$5,945

1989 BERETTA New Year's Special. 5-speed. Red. \$4,445

7128-7140 Dexter-Ann Arbor Rd. In Historic Dexter Ph. 426-4677

For Sale

HALOGEN OUTDOOR LIGHT fixture, \$40. May be seen at Chelsea Standard-Dexter Leader offices, 300 N. Main St., Chelsea, 475-1371. c41-2

FOR SALE

•DINING ROOM SET — Beautiful mahogany table, 6 chairs, buffet, china cabinet.

•SOFAS — beige brocade, 6'x3'.

•RECLINER — With heat, massage, brown Naugahyde.

•MIRROR, 40"x30" beveled edge. All in excellent condition. Ph. 426-9273 or 662-1771. c40-4

WEDDING STATIONERY

•Business Cards

•Personalized:

•Notepaper

•Playing Cards

•Napkins, Matches

The Chelsea Standard 300 N. Main Ph. 475-1371 38H

Auction

QUEEN SIZE bedroom 4 piece set, headboard, 2 dressers, mirror. Call 426-8447. c40

Farm Auction

Consignments Welcome! Free Steam Cleaning Saturday, March 20 10 a.m.

Feldkamp Tire

US-12, Saline, MI

Call now to consign equipment, 747-6389 or 429-1828

Santure Auction Company c41-2

Antiques

GOLDEN AGE ANTIQUE MALL

Two floors of Quality Antiques and Collectibles

10 mins. west of Chelsea on Old Michigan Ave. or Exit 150 off I-94

219 E. Michigan Grass Lake, Mich. (517) 522-4600

Open Tues.-Sat., 10-5 Sun., 12-5

Dealer inquiries welcome c42-4

FEBRUARY BLAHS SALE

EVERYTHING on SALE!!!

Come shop. Lay-away available

FIRESIDE ANTIQUES

1196 South Main, Chelsea (across from Village Motors) Thurs.-Fri. 12 to 5, Sat. 10 to 5 Ph. 475-9390

Antiques WANTED — Books, pottery, crocks, glass, postcards, sports items, children's dishes and furniture, baskets, buttons, old clothing before 1940, political items, quilts, Christmas ornaments. Anything old. Call Jean Lewis, 475-1172. c1-34

Real Estate

DUPLEX FOR SALE — North Lake area. Chelsea schools. 2 acre country setting. Full walk-out basement, each side. Always rented. Call (313) 797-5791. c42-5

THIS HOME COMES WITH A MAID!

Lovely 1,500+ sq. ft. 1 1/2 story home includes one year of maid service. Energy efficient, custom built home on 2 1/4 acres in country setting (Chelsea schools). 1st floor laundry, 2-car garage, fruit trees, fenced dog run and much more. Satellite dish is negotiable. Priced to sell at \$134,900. Open House 2/21 and 2/28 from 2-4 p.m. or call 475-4684 for appointment. 1290 Liebeck Rd. (off of Old US-12 approx. 4 miles west of Chelsea) c40-2

LAND CONTRACT — 2-bedroom year round cottage on oil-sports Clear Lake. Close to golf course and riding stable. 10 miles west of Chelsea \$58,000. Call Pat at 475-2378. c41-3

EASTERN JACKSON COUNTY — 10 minutes south of I-94, exit 142. 1,734 sq. ft., 4-bedroom aluminum-sided ranch, 2 full baths. Family-room with stone fireplace and wet bar. Private fenced yard 2 1/2-car detached garage. Gas heat. Napoleon schools. \$65,000. Call (517) 764-4543. c41-3

DAMIAN MARZEC SATELLITE SYSTEMS

✓ Installation

✓ Service

✓ Free Site Inspection

✓ 10 Years Experience

✓ Will beat any written estimate

(313) 475-2819

Real Estate

BY OWNER — Sharp Cape Cod on 2.7 acres. 3 bedroom, 2 1/2 baths. Prime location, 1 1/2 miles from Chelsea Village. \$141,900. Ph. 475-7826. c42-4

Falsetta's Real Estate

MOVE RIGHT IN — Nicely remodeled home on a quiet village street. Large master bedroom upstairs, new kitchen, formal dining, new roof, well insulated, \$65,000. Steve Eiseman, 475-3106. Falsetta's Real Estate, 769-1400.

VACANT — Ten acres south of Chelsea, just off paved road, your choice of four parcels. \$32,000. BE READY FOR SUMMER — 90 ft. of beach to keep cool 3-bedroom year round home on 1/2 acre has room to expand. \$159,000. Steve Eiseman, 475-3106. Falsetta's Real Estate, 769-1400.

VACANT LAND — 10 acre hillside, lots of trees, pond site, 2.5 mi. north of Chelsea, needs driveway. L.C. terms. \$35,000.

Steve Eiseman, 475-3106 Falsetta's, 769-1400

INCOME PROPERTY for sale — Jackson area, 4884 Hawkins Rd. Updated 3-unit. Two-bedrooms each, separate meters, porches and storage. Land surveyed. Good investment. Terms Call (517) 764-2245. c41

ALL SPORTS — Rush Lake, Pinckney schools. 3-bedrooms, 2 baths. 1/2-acre fenced yard. Knotty-pine interior, fieldstone fireplace, den, 1/2 hour to Ann Arbor or Novi. Call (313) 449-2912. c40-4

LAKEFRONT YEAR-ROUND HOME

150' frontage 1,850 sq. ft. all sports lake. \$149,900. Call 475-1662. c40-4

BRICK RANCH

Quality-built, 3-bedroom in Chelsea village. Full basement, walk-in closet in master-bedroom, central air, large 2-car garage, large lot, many extras. \$134,900. Call 475-3498 for complete details. c41-5

BY OWNER — Real estate for sale. 2-acre building site. Chelsea schools, private road, hillside country setting, parked and ready for your home. Asking \$24,900. Call (313) 475-8669. c30ff

BRIDGETOWN CONDOMINIUMS

'Ideal for Seniors'

- new 2-bedroom ranch
- 2 baths
- attached garage
- full basement
- patio deck
- central air
- traditional interiors with GE built-ins

from \$129,900

Model open Sunday 1-4 p.m. by appointment Call

Chelsea - 475-7810 c34ff

Mobile Homes

1992 PARK AVENUE 14 ft. by 70 ft. deluxe model. 2 bedrooms, 1 bath, with many extras. Immediate occupancy. Must sell. (313) 475-1927. c40

RELOCATING, must sell, 1986 14x70' 3-bedroom, 1 bath home, located in Coachman's Cove Park. Year-around recreation with private beach-on-Big-Portage-Lake. Good hunting nearby. Seller will pay 1st month's lot rent. Available Feb. 1, \$16,100. Please call for appointment, (517) 596-2583. c42-3

Animals & Pets

FREE — Shepherd St. Bernard, 2 years, neutered, male. Call 475-8319. c40

CHINESE SHAR-PEI

Pups & young adults. Reds, Fawns, Chocolate. Housebroken. 475-8861. c43-4

BASIC BLACK GOES WITH EVERYTHING!

German Shepherd/Lab puppies

Good guard dogs — excellent with kids! Going on 2 mos. old. Call now these guys are ready and waiting for loving homes! Please call Lori or Fred at (517) 851-7057 (evenings or very-early mornings). c40-4

PETSITTING — Over 15 years of experience. Call Sheri, 475-8407. c40-5

SWEET, intelligent, loving puppies ready for good homes. Call 428-9498, evenings. c40-6

Michael P. McCarthy

Painting • Wallpapering Interior • Exterior

• Fully Insured

• Free Estimates

313-426-4973

CLASSIFICATIONS

Automotive.....1

Motorcycles.....1a

Farm & Garden.....2

Recreation Equip......3

Real Estate.....4

For Sale (General).....4a

Garage Sales.....4b

Antiques.....4c

Real Estate.....4c

Land, Homes, Cottages.....4c

Mobile Homes.....5a

Animals & Pets.....6

Lost & Found.....7

Help Wanted.....8

Work Wanted.....8a

Adult Care.....9

Child Care.....10

Wanted to Rent.....11a

For Rent.....12

Houses, Apartments, Land.....12

Miscellaneous.....13

Notices.....14

Entertainment.....15

Bus. Services.....16

General.....17

Carpentry/Construction.....17

Excavating/Landscaping.....17

Maintenance.....17

Supplies.....17

Tutoring/Instructing.....17

Financial.....17

Bus. Opportunity.....18

Thank You.....19

Memoriam.....20

Legal Notice.....21

CLASSIFIED ADS THANK YOU/MEMORIAM

CASH RATES:

10 figures.....\$1.00

10¢/figure over 10

When paid by noon Saturday

CHARGE RATES:

10 figures.....\$3.00

10¢/figure over 10

When paid by noon Saturday

DEADLINES

CLASSIFIED PAGES

Saturday, 12 noon

"CONTINUED" CLASSIFIEDS

Monday, 12 noon

Animals & Pets

HORSESHOEING

by John Stanford

21 years experience. Relocated. (517) 522-5377

Gross Lake area c44-6

RED BARN KENNELS

will be boarding dogs through April 11. Call now and reserve for Patriots week-end and Spring Break. Call 475-1704. c40-2

BUYING ALL TYPES of horses and ponies. References available. Call (313) 437-2857 or (313) 437-1337. c40-11

LIVE TRAPS — \$4/day rental plus deposit. Farmer's Supply, 122 Jackson St., Chelsea. 475-1777. c26ff

EMERGENCY RESCUE — 24 hour, 7 days. Humane Society of Huron Valley. 662-2374. c47ff

SPAY/NEUTER CLINIC — Humane Society of Huron Valley. 662-4365, 9-12, 2-4. c47ff

Lost & Found

FOUND — Orange tabby cat, short tail. Male. Call 475-9643. c40

FOUND — Golden-fair dog. Medium-size, female. Call John at 475-8570 days or 475-8453. c40

LOST-FOUND-ADOPTABLE PETS

ANIMAL SHELTERS

- HUMANE SOCIETY OF HURON VALLEY (313) 662-5585
- 3100 Cherry Hill Rd., Ann Arbor (off Plymouth Rd. at Dixboro) 7 days, Noon-6 p.m.
- JACKSON COUNTY SHELTER 1-(517) 788-4464
- 2004 N. Blackstone, Jackson (I-94 Cooper St. exit, right on North St. to Blackstone) Mon.-Fri. 8-5

CASCADES HUMANE SOCIETY ADOPTION SERVICE

1-(517) 788-6587

Mon.-Sat. 10-5; Tues.-Fri. 12-5 c47ff

Help Wanted

RELIABLE TEENAGER to babysit occasional early evenings. References required. Call 475-6939 after 5 p.m. c41-4

SUBSTITUTE SCHOOL BUS MONITOR — For Special needs students. Apply at the Chelsea School District Bus Garage, 14138 E. Old US-12 or call Sally Proctor, 475-7647. c46-9

SUBSTITUTE BUS DRIVERS — Chelsea School District. Apply at the Bus Garage, 14138 E. Old US-12 or call Sally Proctor, 475-7647. c46-9

NEED 50 CANDIDATES for an incredible weight-loss program. No will power needed. Just patented 100% natural and guaranteed. Doctor recommended. Passed 2-year medical study. Call (219) 728-5118. c40-4

MATURE WOMAN wanted for assistant child care position. Mon.-Fri., 3:30 to 5 p.m. More hours in the summer. Call 475-3415. c45-7

CHIROPRACTIC ASSISTANT needed. Must be mature, energetic, conscientious and enjoy working with people. Excellent working conditions and benefits for the right person. Experience preferred but training provided. Contact 475-8669, 7:30 a.m. to 6 p.m. c41-2

RESORT-LIKE setting with lake access in Chelsea. Three bedrooms, two baths. Finished walkout. \$220,000. Connie Woodruff, 475-3737 days/eves. 32224.

BIG PORTAGE LAKE in Munith. Two-bedroom year-round home with new garage, fireplace, deck and great views. \$135,000. Connie Woodruff, 475-3737 days/eves. 32215.

JUST IN TIME for spring! Two-bedroom year-round waterfront home on scenic Hamburg Lake. \$129,900. Connie Woodruff, 475-3737 days/eves. 31684.

ELEGANT, newer three-bedroom two-bath ranch on over an acre in Jackson County. Reduced to \$129,900. Karen Cameron, 475-3737 days/517-596-3445 eves. 31249.

STUNNING two-bedroom, two-bath Quiet Creek condo in Chelsea. Greatroom ranch style. \$122,500. Darla Bohlender, 761-6600 days/475-1478 eves. 28682.

EDWARD SUROVELL CO. REALTORS

At Home in Chelsea!

Chelsea Office 475-3737

Help Wanted

R.N. — Part-time. Busy rural family practice office. Send resume to P.O., Box 482, Manchester, MI 48158. c40-3

FACTORY JOBS

ALL SHIFTS

Manchester/Dexter

40 plus hours per week. Apply 8 a.m.-10 a.m. Monday thru Friday. Must be at least 18 years old, have own transportation and home phone.

ADIA

3080 Washtenaw in K Mart Plaza (313) 572-8880 c43-4

Meyers Cleaners

HELP WANTED

For full-time position

Apply in person

5851 Jackson Rd. — Honey Creek Shopping Center — Ann Arbor, Mich. c37ff

RNs and LPNs

Home Help Aides needed, full-time, nights. 22-year-old quadruplegic. Call Friends-Who-Care, 1-(517) 787-5710. c40-2

PIZZA HUT

Needs 12 Delivery Drivers

Apply in person

5630 Jackson Rd. between Zeeb and Baker Rd. c40-3

LOCAL BRANCH of Michigan Corporation needs to fill several full-time and part-time positions. Excellent work conditions and advancement opportunities. No experience necessary, will train. For interview call between 11 and 4, (517) 782-7329. c39ff

NO LAYOFFS

Local Distributor for 55-year-old manufacturing firm has 6 permanent full-time positions. Salary, guaranteed, benefits, company training, management opportunity. For interview call (517) 782-7178 Mon. thru Fri. 1 p.m. to 5 p.m. c43ff

PALMER'S USED CAR LOT has a part-time position available. Duties include washing and parking cars. See Tom Kern, Ph. 475-1800. c40

GENERAL HOUSECLEANING, spring cleaning, carpets shampooed. Painting. We even do windows. Reasonable rates, by the hour or by the job. References. Call (517) 851-8123 or (517) 851-7648. c40

HAULING — Moving and tree work. Call 475-2947. c40-4

ANN'S QUALITY SERVICE

Thorough and dependable cleaning. BUSINESS OFFICES & HOMES. Free estimates. Housewarming services. Call 475-8394. c40-7

Work Wanted

GENERAL HOUSECLEANING, spring cleaning, carpets shampooed. Painting. We even do windows. Reasonable rates, by the hour or by the job. References. Call (517) 851-8123 or (517) 851-7648. c40

ANN'S QUALITY SERVICE

Thorough and dependable cleaning. BUSINESS OFFICES & HOMES. Free estimates. Housewarming services. Call 475-8394. c40-7

Adult Care

ADULT CARE needed for elderly woman, Chelsea area. Flexible hours. Please call 475-1346 for details. c40-2

CARPENTRY, REMODELING, RENOVATION

TED MICKA

Specializing in Older Homes and Barns

Licensed & Insured (517) 536-4371

VERY SHARP RANCH in nice neighborhood within walking distance to schools. On a large corner lot in Stockbridge, this 1,350 s.f. home has 2 bedrooms w/hardwood floors, den/study & door-walk-to-screened porch, 1 1/2 baths. Partially finished basement w/knotty pine walls & fireplace. 1-car garage. This home has been lovingly maintained. \$82,000. MARY LEE, 517-851-8615.

NICE OLDER HOME IN CHELSEA — Vinyl sided for low maintenance. Glassed front porch, 3 bedrooms, study, formal dining room & full basement. Central air. Nice backyard. Close to schools. \$99,600. JOHN, 475-2064.

HANDYMAN SPECIAL IN STOCKBRIDGE — Currently a 2-family, could easily be converted to single. 4 bedrooms, 2 baths & 1-car detached garage. \$39,500. HERM, 475-2613.

EXCELLENT 3-bedroom ranch on double lot in Stockbridge, located in low traffic area making this a great home for young family. 3 bedrooms, 1 bath, new windows. Basement would make a great rec room. Back patio w/in-ground pool, 1-car garage. \$89,900. MARY LEE, 517-851-8615.

BEAUTIFUL TRI-LEVEL w/access to all sports Crooked Lake. Access directly across street & very private. Downstairs study can be used as 4th bedroom. 2 1/2 baths, family room/fireplace. Finished rec room. 2-car garage. \$134,900. JIM, 475-2685.

CALL US FOR YOUR LAND NEEDS — We have parcels for your dream home.

N. TERRITORIAL RD. — New North Lake Orchard Sub w/underground utilities, paved roads and many pretty sites. Call for information: HERM, 475-2613/BOB, 231-9777/PAUL, 475-2621.

HANNEWALD RD. — 3.36 ac. on edge of Waterloo Rec. Area. 6 mi. from I-94. \$9,000. JO ANN, 475-8674.

LEEKE RD. — Great bldg. site in heart of Waterloo Rec Area. 3.5 AC gently rolling parcel w/mature trees. BILL, 475-9777.

FRISINGER PIERSON & Associates

935 Main Street, Chelsea MI (313) 475-8681

Chelsea's 1st - established 1964

Paul Frisinger 475-2621 John Pierson 475-2064

Chuck Beck 475-3889 Jim Utsher 475-2683

Norm O'Connor 475-7252 Bill Darwin 475-9771

Norm Kennor 475-2613 Jo Ann Wayward 475-8677

Bob Koch 231-9777 Mary Lee Tantis (517) 851-8615

Tina Robinson (517) 596-2636

Child Care

CHILD CARE — Now have several openings in my Chelsea home. 2 yrs. and older, meals and snacks provided. Drop-offs welcome. Reasonable rates. Call for more info. 475-7581. c40

MOTHER OF 2-year-old would like to babysit toddler or pre-schooler, week-days. Call 475-9967. c41-2

CHILD CARE in my home. Reasonable rates. Infants through school age children. Call Ginni at 426-0529. c41-2

LICENSED DAYCARE has one opening for 2 1/2-3-year-old where they will share fun and nurturing care with children the same age. 475-5999.

LICENSED DAYCARE HOME has openings, newborn & up. 29 years experience. Dexter Village. Call 426-4021. c41-4

In-Home Child Care

has full-time openings. Is run by mature, experienced mother with many references. Individual loving care is provided, as well as enriching age-appropriate daily activities, all set in a child's atmosphere. Has lots of child size equipment, riding toys, books and learning materials. Licensed by Michigan Dept. of Social Services. For more details and appointments

Call 475-2635

Chelsea Community Hospital CHILDREN'S CENTER

Ages 2 1/2 weeks to 5th grade

Openings as available. 475-3922 37ff

LICENSED DAYCARE home is looking for children to come and play with us. Lots of fun with toys, games, art work, indoor and outdoor play. I have been licensed for 5 years in the Chelsea area. Many references available. Werker Rd. Call 475-9693 if interested. c40

DUPLX — Gregory/Pinckney area. Large 2-bedroom, over 1,000 sq. ft. 20'x16' living room, dining room-Refrigerator, stove, laundry area. Porch. \$500. No pets. Call (313) 498-2543. c40-2

SOUTH LAKE — 2 bedroom home surrounded by oaks, just north of Chelsea. No pets. Call 475-0109. c40-2

APARTMENT FOR RENT in Chelsea — 2-bedroom, heat and water furnished. \$510 per month. Call Ph. 475-8483 after 6 p.m. weekdays, anytime week-ends. c41ff

Misc. Notices

Swiss Steak Dinner

Served bar and home-baked pies

Sunday, Feb. 28

12 noon to 2

LITTLE WANT ADS! BIG PLUSES FOR BIG RESULTS!

Washtenaw County's Busy Marketplace . . .

Quick, Economical Results . . .

Give 'em a try! . . . Ph. 475-1371

Misc. Notices 13

WANTED
Director, Musical Director,
Producer
Best Little Whorehouse
in Texas
For interview call
(313) 878-5073

Bus. Services 16

RLS FLOORING
CARPET • VINYL • HARDWOOD
Floor Covering
Installing & Consulting
20 years experience
All work guaranteed
Free Estimates • Competitive Prices
Michael A. Branz
313 663-4825, 426-0585
Pager 990-1696

Bus. Services 16

MASONRY SERVICES Brick Block
Concrete, Basements, Fire-
places, Chimneys, New and repairs
Mike, 475-7478

Excavating Landscaping
LITTLE WACK EXCAVATING —
Licensed & insured. Basements,
Drainfields, Digging, Bulldozing,
Trenching, Block Dirt, Sand, Gravel,
Paul Wackenhut 313 475-8526
or 428-8025

Card of Thanks 19

THANK YOU!
Thank you to all my
family and friends for their
prayers, visits, calls and
gifts, while I was in the
hospital and since my
return home. Special
thanks to the Rev. Melanie
Carey.
Faye Risner.

CARD PARTY

SAT. FEB. 27

at 7 p.m.

Chelsea-Manchester Chapter

No. 108 OES

West Middle St. Chelsea

Price \$2.00 Everyone Welcome

Refreshments and Prizes

Personal 14

WISH TO ADOPT — Stay-at-home

mom and loving dad wants a

happy infant to adopt. We would

provide a good stable, warm and

secure home for a new born. Please

call our attorney collect (408)

888-7100 A450

DIET MAGIC

Up to 30 lbs

30 Days \$30

Phone 662-0191

entertainment 15

Rent

JUKE BOX

PINBALL & VIDEO

GAMES

Home • Business

Great for

Parties • Receptions • Reunions

Select your choice of music

and save a lot of money!

ZEMKE

OPERATED MACHINES

Call 662-1771 for details

Bus. Services 16

General

SANDY'S WORDPROCESSING —

Resumes, letters, mailings,

reports, transcription, editing

426-5217

Reliable quality

PAINTING

Since 1974

Free estimates insured

475-2750

John Lixey

CERAMIC & QUARRY

TILE INSTALLATION

Call 475-9370

PIANO TUNING and repair. Qual-

ified, experienced technician Ron

Harris 475-7134

PAINTING — Time now available

off-season rates insured. 475-

880

SPEAR

Bringing People and Properties Together

CLUE AS A BUTTON! — This newly decorated 3 bedroom

ranch is ready for your family. Bring the kids and move right

in! Chelsea Schools \$94,900. Call STEVE OR ANNA

BASODES 475-8053. (30151)

WATERFRONT HOME — Family life thrives here. Large lot,

great beach on Cavanaugh Lake. This well-maintained 4 bed-

room, 3 bath makes entertaining a breeze. \$289,500. Call

HERRICK 475-1672. (30150)

BE THE FIRST TO BUY! — one of these luxurious condominiums

3 floor plans to choose from overlooking Clear Lake.

Chelsea Schools. 3-4 bedrooms, oak kitchen, fireplace, 2 car

garage, walkout. \$159,900-\$189,900. DAN ALLEN 475-8805

(30087, 30088, 30089)

CUSTOM BUILT EXECUTIVE HOME — on 13 wooded

acres. 11as sauna, great room, oak trim, 5 bedrooms and 5 baths.

Chelsea Schools \$335,000. HELEN LANCASTER 475-1198.

(21004)

DREAMS CAN COME TRUE! — Village ranch with a 13x32

outdoor pool and spa in a brown enclosed room. Nest as a pin.

\$132,900. Don't miss out, call SANDY BALL 475-2603.

(30041)

IT'S A 10! — This dream home has it all! Seclusion and style

among the trees. Absolutely immaculate and ready to move in.

Chelsea Schools \$189,800. HELEN LANCASTER 475-1198.

(21029)

COUNTRY VIEWS NEAR VILLAGE — This 4 bedroom/2

bath brick Cape Cod sits on 3.3 acres and is just as a pin and

ready to move in. Immediate occupancy! \$154,900. CHAR-

LES DUGRYS 475-0105. (21085)

WOODS AND WETLANDS — are part of this rolling building

site. Near I-94 for easy access to Ann Arbor or Jackson. Land

contract possible. Only \$18,900. Call STEVE or ANNA

BASODES 475-8053.

GREAT SOUTHERN EXPOSURE! — on 5 rolling acres, Tree

farm on 2 sides offers privacy and wildlife. Quiet road and

quick I-94 access. Parcel can be split. \$55,000. SANDY BALL.

475-2603.

CHELSEA INDUSTRIAL PARK — Industrial building sites

available. Call STEVE BASODES at 475-8053.

CHELSEA 475-9193

323 S. Main

Dan Allen

Sandy Ball

Diane Bice

Terry Chase

Peggy Claps

Charles DeGryse

Anna Basodes

Steve Basodes

Leah Herrick

Helen Lancaster

Gloria Runciman

Formerly

Thornton, Inc.

KLINK

EXCAVATING

Bulldozer — Backhoe

Road Work — Basements

Trucking — Crane Work

Top Soil — Demolition

Drainfield — Septic Tank

Trenching 5' to

Industrial, Residential, Commercial

CALL 475-7631

SEEDING — SODDING

Hydro-seeding • Drilled seeding

Final & finish grades • York Raking

TREES — SHRUBS

Flower bed • Wildflower Areas

RETAINING WALLS

Timber • Stone • Cast Block

DRIVEWAYS

Gravel • Stone • Unimstone

PAVER BRICKS

Walks • Patios • Driveways

Building Site Planning

Landscape Design Drawings

LANDSCAPE MATERIALS

Engelbert

Landscape Service

475-2695

Local References Available

Free Estimates

Maintenance

INTERIOR EXTERIOR PAINTING &

Staining, Wall Repairs, Power

washing, Wallpapering & Removal

Call 426-2279

Repairs

PLUMBING SERVICE — Call local

builders at 475-8009. See ad on

page 10

T. WEAKLEY, INC.

Commercial & Residential

REPAIRS

Flat Roofs, Gutterwork, P.O.M.

Licensed Master

Shingles

ROOFING

INSURED • FREE ESTIMATES

517-851-4012

AUTO

Windshield Stone Chips Repaired

Auto Glass Replaced

HOME

Stairs & Screens

Repaired or custom-made

Thermopanes Replaced

Chelsea Glass

140 W. Middle St. • 475-8805

Financial 17

LOWER YOUR MORTGAGE

PAYMENT NOW AT NO COST!

Still paying those high rates? We

have no closing costs or re-finance

programs so you can lower your

payment with little or no out-of-

pocket expense. We handle the paperwork

and we'll come to your home. We

can't make it any easier. Call us

now to lower your mortgage. Our

program is available on all mortgages.

Call Bob or Barb at American

Mortgage, 313-453-7650, or at

home, no calls after 9:00 p.m.

please. 475-4684

CREDIT PROBLEMS

SOLVED

No Banks • Financing

Directly With Us

\$29 to \$49 Weekly

Small Down-Payments

PALMER

Michigan's Oldest Ford Dealer. Call

Neil Morning on our easy credit

hotline 313-475-8800

WE REPLACE

DATER

BANDS

with Current Year Bands

JES-KEY

GRAPHIC SERVICES

(317) 263-1322

4106 N. ADRIAN HWY.

ADRIAN, MICH. 49221

IF YOU NEED FINANCIAL

ASSISTANCE TO HAVE

YOUR PET SPAYED

OR NEUTERED

CALL W.C.A.R.

426-2492

YOU TAKE YOUR PET TO THE

VET.

WE PAY THE BILL

YOUR BEST NEW HOME VALUE

RANCH and CAPE COD Designs

Sizes from 936 to 1404 Sq. Ft.

Prices Start At:

\$44,000

Includes Foundation

Contact:

Jeremy Schultz

Call Today!

(313) 994-5956

Lambert Homes



from the

Chelsea Retirement Community

Compiled by M. C. Martin

Volunteers . . .

In Bonnie's work report we found

that 85 workers gave 1,079 volunteer

hours on the Holiday Fair. Many said

they forgot to include this in their

report. You can forget it, because we

gotcha.

Florence Barber.

Lenten Dates . . .

Programs sponsored by Religious

Life Committee in Town Hall. These

are on Wednesday nights at 6:30 to

7:30. Dates are Feb. 24, March 3, 10,

17, 24, 31. Maundy Thursday, April 8.

On Jan. 13 Alf Turner showed his

slides of a trip to Alaska. A good

crowd turned out in the Town Hall. As

the show was mostly in daylight, the

pictures were not as bright as they

might have been at night. Thanks for

telling us about the country, Alf.

Please make a note about Feb. 11.

The annual concert by the Chelsea

Senior Citizens Kitchen Band will take

place in the main dining room, at 2:45

p.m. Everyone is invited.

The band is composed of local

residents of the area. Sid White, a

resident of the C.R.C., has been play-

ing in the band for some time.

New band members are welcome. A

musical background is not required.

Just a desire to bring some joy into

the lives of other seniors, many who

are less fortunate. Chelsea Woman's

Club will serve refreshments.

Fred Maitland gave us a real nice

program on Brazil in the Town Hall on

Jan. 14. He showed a few slides of the

work he and his wife had been engag-

ed in when they were missionaries in

Brazil. His talk about the years there

in study and as active workers in the

country was very interesting and the

slides were very good. I am sure that

the folks would be glad to have you

serve up another program sometime

for us.

For the benefit of those who missed

it, we must tell you about a very

unusual program we had in the living

room on New Year's Eve. Four very

talented ladies in a dulcimer band

gave us a solid hour of beautiful

music. For most of us it was the first

time in our lives we had heard an

entertainment with more than one

dulcimer. They played about a minute

or so of each of dozens of old favorites.

Our people were in a festive mood.

Some sang along with the numbers

played by the band. We were very im-

pressed with the quality of the music.

It showed the result of many long

hours of practice. Being on their cues

without errors was remarkable.

Because of a mixup in the previous

announcements of the program, many

did not get there. We were told it

would start at nine o'clock, then at the

last minute the time was given as

seven. Refreshments were served at 8

o'clock, some stayed to play cards,

but most were home when the new

year arrived.

Our Men's Club had a Men's Night

Only program featuring Glen Warm-

ke, president of the United Methodist

GEE FARMS

14928 BUNKERHILL RD., STOCKBRIDGE 49285

(517) 769-6772

Open Year-Around 9 a.m. to 5 p.m.

THISTLE SEED 50 lbs. \$38⁹⁵BLACK OIL
SUNFLOWER SEED . . . 50 lbs. \$9⁹⁵MIXED BIRD SEED . . 50 lbs. \$7⁹⁵

Subscribe to The Chelsea Standard!

RETAIL • RESTAURANTS • SALONS • AUTO REPAIR

A Computer for my Business . . .

Why?

My business is too small.

Computers are too expensive and too confusing.

Not Anymore. Solutions start at \$2,300

Solutions - Software, Receipt Printer, Training & 60-day support.
Add Computer and add \$800 +

313-677-8663

Most Systems Paid For in One Year Due To Increased Efficiency

PUBLIC NOTICE

The Sylvan Township Planning Commission has amended their meeting schedule to hold their monthly meetings on the 3rd Thursday of every month.

The change in schedule will begin Thursday, March 18, 1993.

SYLVAN TOWNSHIP PLANNING COMMISSION

Steven Kendzicky, Secretary

NOTICE OF PUBLIC HEARING LYNDON TOWNSHIP ZONING BOARD OF APPEALS

TAKE NOTICE, that on Monday, March 8, 1993, at 8:00 p.m. at the Lyndon Township Hall, corner of North Territorial and Lyndon Townhall Road, a public hearing will be held on the application of Dennis W. Johnston for a variance of the non-conforming use provisions of the zoning ordinance, to allow an after-the-fact modification of an existing mobile home. The application concerns property located at 3416 Coon Road, Gregory, Michigan, being Lot 51, Bruin Lake Shores Subdivision.

All interested persons may attend the hearing. Written comments will be accepted by the secretary at 620 Island Lake, Chelsea, Michigan, 48118, prior to the hearing.

Lyndon Township Zoning Board of Appeals

Judith A. Ward, Secretary

VILLAGE ELECTION

To the Qualified Electors:
NOTICE IS HEREBY GIVEN, That an Annual Village Election will be held in the

VILLAGE OF CHELSEA

State of Michigan

at

SYLVAN TOWNSHIP HALL

112 W. Middle Street
within said Village on

MONDAY, MARCH 8, 1993

For the purpose of voting for the election of the following officers, viz:

Three (3) Village Trustees Two Year Term
One (1) Village Trustee One Year Term
One (1) Assessor Two Year Term
One (1) Village Clerk Two Year Term
Two (2) Library Board Trustees Three Year Term

Notice Relative to Opening and Closing of the Polls
Election Law Act 116, P.A. 1954

SECTION 720 On the day of any election the polls shall be opened at 7 o'clock in the forenoon and shall be continuously open until 8 o'clock in the afternoon and no longer. Every qualified elector present and in the line at the polls at the hour prescribed for the closing thereof shall be allowed to vote.

THE POLLS of said election will be open at 7 o'clock a.m. and will remain open until 8 o'clock p.m. of said day of election.

SUZANNE C. MORRISON

Village Clerk

Dexter Township Board Proceedings

Regular Meeting of the
Dexter Township Board
Date: Tuesday, February 16, 1993,
7:30 p.m.

Place: Dexter Township Hall, 8880
Dexter-Pinckney Rd.

Present: Jim Drolett, Julie Knight,
William Eisenbeiser, Earl Doletzky,
Harley Rider.

Meeting called to order by Super-
visor Drolett.

Agenda approved.

Treasurer's report—January
receipts reported.

Clerk's Report—Two signs need to
be removed and the space re-rented.

Planning Commission, Drolett—A
planning subcommittee is sending out
a survey. Last meeting discussed
survey.

Zoning Inspector, Willoughby—6
permits, 1 variance. 3 text changes
were submitted to the Planning Com-
mission.

Blight Inspector, Stidham—9 new
violations, 2 closed, 3 to attorney.

Sewer, Drolett—Last meeting, no
changes.

Sheriff, Sgt. Steilow—Jan. report
submitted.

Western Washtenaw Recycling
Authority—Knight. Kick-off cam-
paign started.

Moved by Eisenbeiser, supported
by Knight, to remove the Timberland
and Silver Lake Grocery signs for
failure to pay lease fee. Carried.

Moved by Eisenbeiser, supported
by Rider, to approve the postage and
printing for the Planning Commission
in an amount not to exceed \$1,500.
Carried.

Moved by Rider, supported by
Doletzky, to pay the bills totaling
\$39,348.91, withholding payment to the
Land Surveying Consultants. Carried.

Moved by Rider, supported by
Knight, to adopt Dexter Township Or-
dinance 15.3 to amend the Township
Uniform Traffic Code Ordinance No.
15 to add regulation pertaining to seat
belts. Rider-Yea, Eisenbeiser-Yea,
Doletzky-Yea, Knight-Yea, Drolett-
Yea. 5-0. Carried.

Moved by Rider, supported by
Doletzky, to adopt Dexter Township
Ordinance 15.4 to amend the
Township Uniform Traffic Code Or-
dinance No. 15 to add regulation per-
taining to the use of child restraints.
Rider-Yea, Eisenbeiser, Yea,
Doletzky-Yea, Knight-Yea, Drolett-
Yea. 5-0. Carried.

Moved by Rider, supported by
Eisenbeiser, to adopt Dexter
Township Ordinance No. 15.5 to
amend the Township Uniform Traffic
Code Ordinance No. 15 to add regula-
tions pertaining to the school bus law.
Rider-Yea, Eisenbeiser-Yea,
Doletzky-Yea, Knight-Yea, Drolett-
Yea. 5-0. Carried.

Moved by Doletzky, supported by
Rider, to adopt an ordinance No. 12.1
to amend the Dexter Township Subdi-
vision Control Ordinance No. 12 to re-
quire all subdivision roads be accept-
ed and maintained by the Washtenaw
County Road Commission. Rider-Yea,
Doletzky-Yea, Knight-Yea, Eisen-
beiser-Yea, Drolett-Yea. 5-0. Carried.

Moved by Doletzky, supported by
Eisenbeiser, to appoint David Ruhl to
the Planning Commission until
1/12/94. Carried.

Moved by Rider, supported by
Doletzky, to approve Peter Flintoff's
retaining of Ms. Longo to handle the
M.T.T. cases.

Moved by Eisenbeiser, supported
by Rider, to adjourn the meeting. Car-
ried.

Meeting adjourned.

Respectfully submitted,
William Eisenbeiser,
Dexter Township Clerk.

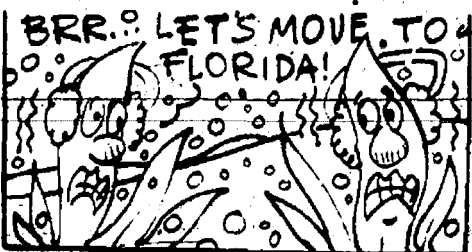

In the Arctic, flowerless
plants called lichens keep the
frozen ground from melting and
prevent erosion.

- NOTICE -

Sylvan Township Taxpayers

Sylvan Township Treasurer will be at
Sylvan Township Hall, 112 W. Middle St.,
Chelsea, to collect Sylvan Township Taxes
every Wednesday and Friday from 1 to 5
p.m., and Saturdays from 10:00 a.m. to
3:00 p.m. during the months of Dec., Jan.,
and Feb.

PAYMENTS WILL BE ACCEPTED BY MAIL
Receipt Will Be Returned

Dog License \$10. With proof of spaying or neutering, \$5. Blind
and deaf citizens with Leader Dog, no charge. Senior Citizen, 65
years or older, \$5.

Rabies Vaccination papers must be presented
in order to obtain license

FRED W. PEARSALL

SYLVAN TOWNSHIP TREASURER
PHONE 475-8890

LYNDON TOWNSHIP BOARD OF REVIEW

Notice is hereby given to all persons liable to
assessment for taxes in the

TOWNSHIP OF LYNDON

County of Washtenaw, State of Michigan

That the assessment Roll of said Township will be
reviewed by the Board of Review on Tuesday, March 2,
1993 7:00 p.m. at

LYNDON TOWNSHIP HALL

Lyndon Townhall Road and North Territorial Road

Appeals and Conferences with taxpayers
will be heard on

MONDAY, MARCH 8, 1993

from 9-12 a.m. to 1-4 p.m.

TUESDAY, MARCH 9, 1993

from 1-4 p.m. to 6-9 p.m.

WEDNESDAY, MARCH 17, 1993

from 6-9 p.m.

At which time upon request of any person who is assessed on
said tax roll or of his or her agent and upon sufficient cause
being shown, said Board of Review will correct the assess-
ment as to such property in such manner as will in their judg-
ment make the valuation relatively just and equal.

Such assessment tax roll as reviewed and approved by said
Board of Review will be the assessment roll of said Township
of Lyndon for the year 1993.

Starting Ratios for 1993 are: Agriculture, 48.16, Factor,
1.0383; Commercial, 46.60, Factor, 1.0730; Industrial,
49.28, Factor, 1.0147; Residential, 42.33, Factor 1.1812;
Developmental, 48.94, Factor 1.0217.

The Lyndon Township Board of Review will hear appeals
ONLY by appointment. Appointments may be made by calling
475-2410 between 9 a.m. and 5 p.m. Monday-Saturday.

JOHN FRANCIS, Supervisor

Buy Recycled Products.

*They're Worth
Our Environment*



NOTICE OF PUBLIC HEARING LYNDON TOWNSHIP ZONING BOARD OF APPEALS

TAKE NOTICE, that on Monday, March 8, 1993, at 7:30
p.m. at the Lyndon Township Hall, corner of North Territorial
and Lyndon Townhall Road, a public hearing will be held on
the application of Robert F. Guinan for a variance of the lot
size requirements for building a residence in a rural residen-
tial district. The application concerns vacant land located on
Waterloo Road, between Guinan Road and Roe Road, and
seeks a variance of one-hundredth of an acre from the 1.2
acre lot size requirement.

All interested persons may attend the hearing. Written
comments will be accepted by the secretary at 620 Island
Lake, Chelsea, Michigan, 48118, prior to the hearing.

LYNDON TOWNSHIP ZONING BOARD OF APPEALS

Judith A. Ward, Secretary
Lyndon Township Zoning Board of Appeals

SHARON TOWNSHIP PLANNING COMMISSION

Public Hearing and Meeting

The Sharon Township Planning Commission will hold a public
hearing and meeting on Thursday, March 18, 1993 beginning
at 8:00 p.m. at the Sharon Township Hall, 18010 Pleasant Lake
Road. The purpose of the meeting is to hear comments on the
following:

1. The addition of definitions to SECTION 2.02—DEFINITIONS
of the Sharon Township Zoning Ordinance.
2. The adoption of ARTICLE 3—GENERAL PROVISIONS, as
modified, to the Sharon Township Zoning Ordinance.
3. The adoption of ARTICLE 10—SCHEDULE OF DISTRICT
REGULATIONS, as modified, to the Sharon Township Zoning
Ordinance.

• Additions and modifications are available for review through
Bob Ward, Chairman, Sharon Township Planning Commission,
475-1194.

• The Sharon Township Zoning Ordinance is available for pur-
chase or review through Duane Haselschwerdt, Sharon
Township Clerk, at 8440 M-52, Manchester.

• Written comments may be sent to Bob Ward, Chairman,
Sharon Township Planning Commission, 18594 Grass Lake
Road, Manchester, MI 48158, before March 18, 1993.

Sharon Township Planning Commission
Bob Ward, Commission Chairman

SYLVAN TOWNSHIP BOARD OF REVIEW

Notice is hereby given to all persons liable to
assessment for taxes in the

TOWNSHIP OF SYLVAN

County of Washtenaw, State of Michigan

That the Assessment Roll of said Township will be
reviewed by the Board of Review on Tuesday, March 2,
1993 at 4:30 p.m.

SYLVAN TOWNSHIP HALL

112 W. Middle Street, Chelsea, Michigan

Appeals and conferences with taxpayers
will be heard on

MONDAY, MARCH 8, 1993

from 9-12 a.m. and 1-4 p.m.

TUESDAY, MARCH 9, 1993

from 4-10 p.m.

WEDNESDAY, MARCH 10, 1993

from 4-10 p.m.

FRIDAY, MARCH 12, 1993

from 12-6 p.m.

the Board of Review will be in session. Upon request of any
person who is assessed on said tax roll or of his or her agent
and upon sufficient cause being shown, said Board of Review
will correct the assessment as to such property in such manner
as will in their judgment make the valuation relatively just
and equal.

Such assessment tax roll as reviewed and approved by said
Board of Review will be the assessment roll of said Township
of Sylvan for the year 1993.

STARTING RATIOS for 1993 are: Agriculture, 44.98, Fac-
tor, 1.1116; Commercial, 45.06, Factor, 1.1096; Industrial,
49.21, Factor, 1.0161; Residential, 42.75, Factor 1.1696;
Developmental, 52.52, Factor, .9520.

The Sylvan Township Board of Review will hear appeals by ap-
pointment. Appointments may be made by calling 475-7628
before March 8, 1993, between 9:00 a.m. and 4:00 p.m.

GERALD H. DRESSELHOUSE, Supervisor

Dated: February 2, 1993

DEXTER TOWNSHIP ORDINANCE NO. 12.1

AN AMENDMENT TO THE DEXTER TOWNSHIP SUBDIVISION CONTROL ORDINANCE, ORDINANCE NO. 12, TO REQUIRE PUBLICLY DEDICATED ROADS AND STREETS IN ALL PLATS, AND TO AMEND THE ORDINANCE ACCORDINGLY.

The Township of Dexter Ordains:

Section 1. The Dexter Township Subdivision Control Ordinance, Dexter Township Ordinance No. 12, adopted November 21, 1978, is amended by the addition thereto of the following provision to Article III, Plat Procedures, paragraph 1:

1. All streets and rights of way for vehicular use shall be dedicated to the use of the public, and designed, constructed, improved, maintained, and used in accordance with and as limited by the rules and regulations of the Washtenaw County Road Commission. All streets and rights of way for vehicular use must be accepted by and maintained by the Washtenaw County Road Commission.

Section 2. Said Ordinance No. 12 is hereby ratified and reaffirmed in all other respects not inconsistent herewith.

Section 3. The within Ordinance shall be effective 20 days after adoption and publication as provided by law.

I, WILLIAM EISENBEISER, Clerk, do hereby certify that the within Amendment was adopted by the Dexter Township Board on the 16th day of February, 1993, after proper public hearing by the following roll call vote: AYES 5, NAYS 0.

William Eisenbeiser, Clerk

Dated: February 16, 1993

Published: February 24, 1993

Effective: March 16, 1993

DEXTER TOWNSHIP ORDINANCE NO. 15.3

AN ORDINANCE TO AMEND THE UNIFORM TRAFFIC CODE AS PROMULGATED BY THE DIRECTOR OF THE MICHIGAN STATE POLICE UNDER THE PROVISIONS OF PUBLIC ACT 82 OF 1986, UNIFORM TRAFFIC CODE IN TOWNSHIPS, AND VILLAGES, WHICH HAS BEEN ADOPTED BY THE TOWNSHIP OF DEXTER, AND TO ADD THERETO THE REGULATIONS PERTAINING TO THE USE OF SEATBELTS.

The Township of Dexter Ordains:

An Ordinance to amend Ordinance 15, the Uniform Traffic Code, by the addition thereto of the following provisions pertaining to the use of seatbelts:

SECTION I: This section shall not apply to a driver or passenger of:

a. A motor vehicle manufactured before January 1, 1965.

b. A bus.

c. A motorcycle.

d. A moped.

e. A motor vehicle if the driver or passenger possesses a written verification from a physician that the driver or passenger is unable to wear a safety belt for physical or medical reasons.

f. A motor vehicle which is not required to be equipped with safety belts under federal law.

g. A commercial or United States postal service vehicle which makes frequent stops for the purpose of pickup or delivery of goods or services.

h. A motor vehicle operated by a rural carrier of the United States postal service while serving his or her rural postal route.

SECTION II. This section shall not apply to a passenger of a school bus.

SECTION III. Each driver and front seat passenger of a motor vehicle operated on a street or highway in this state shall wear a properly adjusted and fastened seat belt, except that a child less than 4 years of age shall be protected as required in section 5.82.

SECTION IV. Each driver of a motor vehicle transporting a child 4 years of age or more but less than 16 years of age in a motor vehicle shall secure the child in a properly adjusted and fastened safety belt.

SECTION V. Enforcement of this section by state and local law enforcement agencies shall be accomplished only as a secondary action when a driver of a motor vehicle has been detained for a suspected violation of another section of this act.

SECTION VI. Failure to wear a safety belt in violation of this section may be considered evidence of negligence and may reduce the recovery for damages arising out of the ownership, maintenance, or operation of a motor vehicle. However, such negligence shall not reduce the recovery for damages by more than 5%.

SECTION VII. A person who violates this section is responsible for a civil infraction.

SECTION VIII. Points shall not be assessed for a violation of this section.

SECTION IX. This section does not apply if the motor vehicle is transporting more children, 4 years of age or more, than there are safety belts available for use and if all safety belts available in the motor vehicle are being utilized in compliance with this section.

SECTION X—CONFLICTING ORDINANCES REPEALED. The provisions of Ordinance No. 15, as amended, which are not inconsistent with the within amendment are hereby ratified and reaffirmed and all ordinances or parts of ordinances in conflict herewith are hereby repealed.

SECTION XI—SEVERABILITY. Any section or provision of this amending Ordinance which is subsequently declared to be unconstitutional or unenforceable for any reason shall be considered separate and severable from this amending Ordinance, and the remaining provisions shall not be affected by such invalidity.

SECTION XII. The within amendment shall be effective thirty (30) days after adoption and publication as provided by law.

Dated: February 16, 1993

Published: February 24, 1993

Effective: March 26, 1993

RESOLUTION OF ADOPTION

STATE OF MICHIGAN)

COUNTY OF WASHTENAW)ss

I, WILLIAM EISENBEISER, Clerk of the Township of Dexter, do hereby certify that the attached amendment Resolution was adopted by a roll call of the Township Board on the 16th day of February 1993, by the following roll call vote: AYES 5, NAYS 0, and that upon order of the Township Board have caused the same to be published and enrolled in the Ordinances of the Township of Dexter, as provided by law.

WILLIAM EISENBEISER
Clerk of the Township of Dexter

DEXTER TOWNSHIP ORDINANCE NO. 15.4

AN ORDINANCE TO AMEND THE UNIFORM TRAFFIC CODE AS PROMULGATED BY THE DIRECTOR OF THE MICHIGAN STATE POLICE UNDER THE PROVISIONS OF PUBLIC ACT 82 OF 1986, UNIFORM TRAFFIC CODE IN TOWNSHIPS, AND VILLAGES, WHICH HAS BEEN ADOPTED BY THE TOWNSHIP OF DEXTER, AND TO ADD THERETO THE REGULATIONS PERTAINING TO THE USE OF CHILD RESTRAINTS.

The Township of Dexter Ordains:

An Ordinance to amend Ordinance 15, the Uniform Traffic Code, by the addition thereto of the following provisions pertaining to the use of child restraints:

SECTION I: 1. Except as provided in this section, or as otherwise provided by law, a rule promulgated pursuant to the administrative procedures act of 1969, Act No. 306 of the Public Acts of 1969, as amended, being sections 24.201 to 24.315 of the Michigan Compiled Laws, or federal regulation, each driver transporting a child in a motor vehicle shall properly secure each child in a child restraint system as follows:

a. Any child less than 1 year of age in a child restraint system which meets the standards prescribed in 49 C.F.R. 571.213, except as provided in subsection (6).

b. Any child 1 year of age or more but less than 4 years of age, when transported in the front seat, in a child restraint system which meets the standards prescribed in 49 C.F.R. 571.213, except as provided in subsection (6).

c. Any child 1 year of age or more but less than 4 years of age, when transported in the rear seat, in a child restraint system which meets the standards prescribed in 49 C.F.R. 571.213, unless the child is secured by a safety belt provided in the motor vehicle, except as provided in subsection (6).

SECTION II. This section does not apply to any child being nursed.

SECTION III. This section does not apply if the motor vehicle being driven is a bus, school bus, taxicab, moped, motorcycle, or other motor vehicle not required to be equipped with safety belts under federal law or regulations.

SECTION IV. A person who violates this section is responsible for a civil infraction.

SECTION V. Points shall not be assessed for a violation of this section.

SECTION VI. This secretary of state may exempt by rules promulgated pursuant to Act No. 306 of the Public Acts of 1969, as amended, a class of children from the requirements of this section, if the secretary of state determines that the use of the child restraint system required under subsection (1) is impractical because of physical unfitness, a medical problem, or body size. The secretary of state may specify alternate means of protection for children exempted under this subsection.

SECTION VII—CONFLICTING ORDINANCES REPEALED. The provisions of Ordinance No. 15, as amended, which are not inconsistent with the within amendment are hereby ratified and reaffirmed and all ordinances or parts of ordinances in conflict herewith are hereby repealed.

SECTION VIII—SEVERABILITY. Any section or provision of this amending Ordinance which is subsequently declared to be unconstitutional or unenforceable for any reason shall be considered separate and severable from this amending Ordinance, and the remaining provisions shall not be affected by such invalidity.

SECTION IX. This amendment shall be effective thirty (30) days after adoption and publication as provided by law.

Dated: February 16, 1993

Published: February 24, 1993

Effective: March 26, 1993

RESOLUTION OF ADOPTION

STATE OF MICHIGAN)

COUNTY OF WASHTENAW)ss

I, WILLIAM EISENBEISER, Clerk of the Township of Dexter, do hereby certify that the attached amendment Resolution was adopted by a roll call of the Township Board on the 16th day of February 1993, by the following roll call vote: AYES 5, NAYS 0, and that upon order of the Township Board have caused the same to be published and enrolled in the Ordinances of the Township of Dexter, as provided by law.

WILLIAM EISENBEISER
Clerk of the Township of Dexter

DEXTER TOWNSHIP ORDINANCE NO. 15.5

AN ORDINANCE TO AMEND THE UNIFORM TRAFFIC CODE AS PROMULGATED BY THE DIRECTOR OF THE MICHIGAN STATE POLICE UNDER THE PROVISIONS OF PUBLIC ACT 82 OF 1986, UNIFORM TRAFFIC CODE IN TOWNSHIPS, AND VILLAGES, WHICH HAS BEEN ADOPTED BY THE TOWNSHIP OF DEXTER, AND TO ADD THERETO THE REGULATIONS PERTAINING TO THE SCHOOL BUS LAW.

The Township of Dexter Ordains:

An Ordinance to amend Ordinance 15, the Uniform Traffic Code, by the addition thereto of the following provisions pertaining to the school bus law:

SECTION I. The driver of a vehicle overtaking or meeting a school bus which has stopped and is displaying 2 alternately flashing red lights located at the same level shall bring the vehicle to a full stop not less than 20 feet from the school bus and shall not proceed until the school bus resumes motion or the visual signals are no longer actuated. At an intersection where traffic is controlled by an officer or a traffic stop-and-go signal a vehicle need not be brought to a full stop before passing a stopped school bus, but may proceed past the school bus at a speed not greater than is reasonable and proper but not greater than 10 miles an hour and with due caution for the safety of passengers being received or discharged from the school bus. The driver of a vehicle who fails to stop for a school bus as required by this subsection, who passes a school bus in violation of this subsection, or who fails to stop for a school bus in violation of an ordinance that complies with this subsection, is responsible for a civil infraction.

SECTION II. The driver of a vehicle upon a highway which has been divided into 2 roadways by leaving an intervening space, or by a physical barrier, or clearly indicated dividing sections so constructed as to impede vehicular traffic, need not stop upon meeting a school bus which has stopped across the dividing space, barrier, or section.

SECTION III. In a proceeding for a violation of subsection (1), proof that the particular vehicle described in the citation was in violation of subsection (1), together with proof that the defendant named in the citation was, at the time of the violation, the registered owner of the vehicle, shall constitute in evidence a presumption that the registered owner of the vehicle was the driver of the vehicle at the time of the violation.

SECTION IV. In addition to a civil fine and costs, the judge, district court referee, or district court magistrate may order a person who violates this section to perform not to exceed 100 hours of community service at a school.

SECTION V—CONFLICTING ORDINANCES REPEALED. The provisions of Ordinance No. 15, as amended, which are not inconsistent with the within amendment are hereby ratified and reaffirmed and all ordinances or parts of ordinances in conflict herewith are hereby repealed.

SECTION VI—SEVERABILITY. Any section or provision of this amending Ordinance which is subsequently declared to be unconstitutional or unenforceable for any reason shall be considered separate and severable from this amending Ordinance, and the remaining provisions shall not be affected by such invalidity.

SECTION VII. This amendment shall be effective thirty (30) days after adoption and publication as provided by law.

Dated: February 16, 1993

Published: February 24, 1993

Effective: March 26, 1993

RESOLUTION OF ADOPTION

STATE OF MICHIGAN)

COUNTY OF WASHTENAW)ss

I, WILLIAM EISENBEISER, Clerk of the Township of Dexter, do hereby certify that the attached amendment Resolution was adopted by a roll call of the Township Board on the 16th day of February 1993, by the following roll call vote: AYES 5, NAYS 0, and that upon order of the Township Board have caused the same to be published and enrolled in the Ordinances of the Township of Dexter, as provided by law.

WILLIAM EISENBEISER
Clerk of the Township of Dexter

DEXTER TOWNSHIP BOARD OF REVIEW

Notice is hereby given to all persons liable to assessment for taxes in the

TOWNSHIP OF DEXTER

that the Assessment Roll of said Township as prepared by Larry Merte, Township Assessor, will be reviewed by the Board of Review on Tuesday, March 2, 1993 5:00 p.m. at

DEXTER TOWNSHIP HALL

6880 Dexter-Pinckney Rd., Dexter, MI

Appeals and Conferences with taxpayers will be heard on

MONDAY, MARCH 8, 1993

from 9:00 a.m. to 4:00 p.m.

TUESDAY, MARCH 9, 1993

from 3:00 p.m. to 9:00 p.m.

THURSDAY, MARCH 18, 1993

from 3:00 p.m. to 9:00 p.m.

** for those assessments changed, if needed

at which time the Board of Review will be in session. Upon request of any person who is assessed on said tax roll or of his or her agent and upon sufficient case being shown, said Board of Review will correct the assessment as to such property in such manner as will in their judgment make the valuation just and equal.

Such assessment tax Roll as reviewed and approved by said Board of Review will be the assessment Roll of said Township of Dexter for the year 1993.

Tentative ratios are: Agriculture, 48.15, factor, 1.0385; Commercial, 45.71, factor, 1.0939; Industrial, 49.44, factor, 1.0114; Residential, 46.05, factor 1.0858.

A resident taxpayer may file his or her protest with the Board of Review by letter without an appearance by the taxpayer or his or her agent. A letter must be received by the first day of the Board of Review. (Monday, March 8, 1993.)

The Dexter Township Board of Review will hear appeals by appointment and taxpayers or their agents may set the appointment by calling Gail at 426-2598 Monday-Wednesday or Friday 10:00 a.m. to 5:00 p.m. ONLY. Please call prior to March 8, 1993. DO NOT leave appointment request on the recorder at the Dexter Township Hall. Thank you.

JAMES L. DROLETT, Supervisor

Dated: February 17, 1993.

Simplicity

Sales, Service, Parts

Model LTH

- 12.5 h.p. Vanguard twin cylinder engine
- 38" axle-mounted mower
- Deluxe hydrostatic transmission

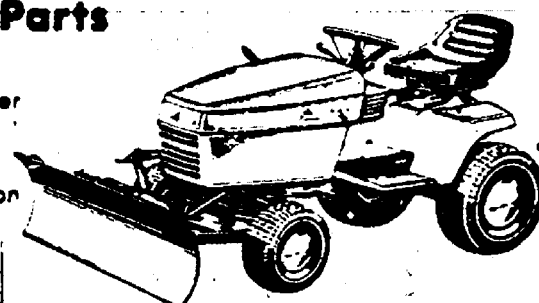

Dexter Rental-Dexter
3629 Centrol St. 426-2216

12.5 LTH 38

Open Mon.-Sat.,
8 a.m. to 6 p.m.

Your advertising support makes this newspaper possible.

THOMAS J. BURKE, D.D.S.

3288 BROAD ST.
DEXTER, MI 48130
426-8292

**FAMILY
DENTISTRY**

Within walking distance
from Dexter schools.

Hours By Appointment
NEW PATIENTS WELCOME



**NOTICE OF
PUBLIC HEARING
DEXTER TOWNSHIP
PLANNING COMMISSION**
will meet
Monday, March 1, 1993
at 7:30 p.m.

at Dexter Township Hall
6880 Dexter-Pinckney Rd., Dexter, Michigan

AGENDA:

- 1) Terrace Place - 11485 N. Territorial Rd.—Conditional Use Permit.
- 2) Finalization of Citizen Survey Plan
- 3) Amendment to the Dexter Township Zoning Ordinance.
 - a) Western Washtenaw County Recycling Authority
 - b) Section 12.02 Membership and Terms
 - c) Section 5.05 Exemptions from yard regulations
 - d) Section 4.30 Livestock

DEXTER TOWNSHIP PLANNING COMMISSION

Gerald J. Straub, Chairman

LIMA TOWNSHIP BOARD OF REVIEW

NOTICE IS HEREBY GIVEN to all parties liable to assessment for taxes in

LIMA TOWNSHIP

that the Board of Review will meet at the

LIMA TOWNSHIP HALL

11452 Jackson Road, Chelsea, Michigan
to hear appeals to the Assessment Roll.

The Lima Township Hall (in the basement) will be open the week of Wednesday, March 3rd through Saturday, March 6th for any Lima Township taxpayer to come to the Township Hall and check their, or any other, taxpayer's assessment record. At that time, if they so desire, a 15-minute appointment may be made to appear before the Board of Review the following week.

ATTENTION ALL LIMA TOWNSHIP TAXPAYERS WHO WISH TO APPEAR BEFORE THE LIMA TOWNSHIP BOARD OF REVIEW, PLEASE CALL THE TOWNSHIP HALL WEDNESDAY, MARCH 3rd THROUGH SATURDAY, MARCH 6th FOR AN APPOINTMENT. SOMEONE WILL BE AT THE HALL TO RECEIVE YOUR CALL FROM 8 A.M. TO NOON DURING THAT PERIOD.

Lima Township Board of Review will meet the public by APPOINTMENT ONLY as follows:

MONDAY, MARCH 8, 1993

9:00 a.m. to Noon and 1:00 p.m. to 4:00 p.m.
Then 6:00 p.m. until 9:00 p.m.

TUESDAY, MARCH 9, 1993

9:00 a.m. to Noon and 1:00 p.m. to 4:00 p.m.
Then 6:00 p.m. to 9:00 p.m.

and continue each day until all can be heard.

at which time, upon request of any person, or his or her agent, who is assessed on this tax roll and if sufficient cause is shown, the Board of Review will correct the assessment on the property in question in a manner that will, in their judgment, make the valuation relatively just and equal. The assessment tax roll, after being reviewed and approved by the Board of Review, will be the assessment roll of LIMA-TOWNSHIP for the year 1993.

Tentative Ratios for Lima Township for 1993 are: Agriculture, 48.82, Factor, 1.0242; Commercial, 47.42, Factor, 1.0545; Industrial, 47.65, Factor, 1.0494; Residential, 44.13, Factor, 1.1331; Developmental, 46.77, Factor, 1.0691.

WM. W. VAN RIPER, Supervisor

Dated: Feb. 16, 1993

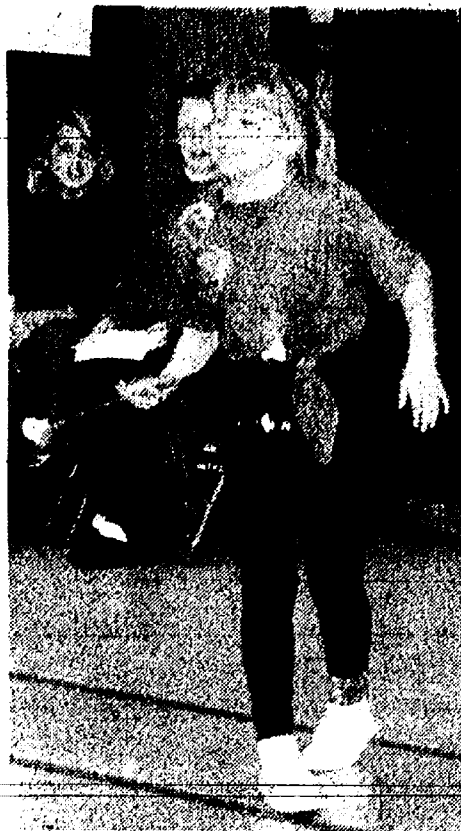

YOUNG BATON TWIRLER Sarah Skyles performed her routine at the annual North School Talent Show last Thursday. The show, the largest ever, had 27 acts by children of all ages.



BILLY RAY CYRUS fans, from left, Meagan Konieczki, Sarah Schwartz and Megan Schlenker lip sync and dance to the popular tune "Achy-Breaky Heart" at last

Thursday's North School Talent Show. Other members of the act included Kasey Whitley and Cindy Grau.



YOUNG PIANO PLAYERS Laura Baird, left, and Corinne Kistka performed a duet version of "America The Beautiful" for the crowd at the North School Talent Show last Thursday.

NAPCC
National Animal Poison Control Center

(217) 333-3611

Give a
Gift Subscription to
The Chelsea Standard!

Register Now SUPER SATURDAY

March 6th thru March 27
27 Exciting Classes for Students
Tumbling-Cooking-Photography

2 Classes for Adults
Calligraphy and Ukranian Easter Egg Dying

Call Chelsea Community Education, 475-9830

School Board Notes

Present at a regular meeting of the Chelsea Board of Education Monday, Feb. 15, were Comeau, McCalla, Knutsen, Diesing, Eisenbeiser, Redding, superintendent Plasecki, assistant superintendent Mills, principals Mead, interim high school principal Raymond, curriculum director Bissell, community education director Rohrer, guests.

Meeting called to order at 7:30 p.m. by President Comeau.

Present at the meeting, representing the Athletic Boosters, was Rod Payne, who shared with the Board the Boosters' plan and fund-raising efforts to upgrade the athletic fields at the high school. Their plans call for

the construction of a concession stand, restrooms, and a press box. Mr. Payne indicated that the reaction of the community has been positive.

In action items, the board:

- endorsed the continued investigation of the Coalition of Essential Schools and the Nine Common Principles
- approved course descriptions for American Literature, Computer Education, and World History; World History will be a required course for graduation
- approved a contract with Greiner to provide bond issue planning services
- approved a contract with Greiner to provide bond issue planning services
- approved the resolution prepared by legal counsel to borrow \$1,450,000 in anticipation of tax collection
- appointed Trustee Conrad Kuntzen as a member of the District School Improvement Team to represent the Board of Education.

Entered as official communications were (1) an article relative to the advantages of student participation in high school activities, (2) letter from a parent regarding disciplinary action.

Assistant superintendent Mills provided the board with graph-format information on district income and expenditures. This information will be made available at a later date to community members to increase their understanding of school finance.

The board will meet in a workshop session at 6:30 p.m., prior to the regular 7:30 p.m. meeting on March 15. On Saturday, March 27, the board will have a workshop session from 8 to 11 a.m.

The meeting adjourned at 10:25 p.m.

We Proudly Announce

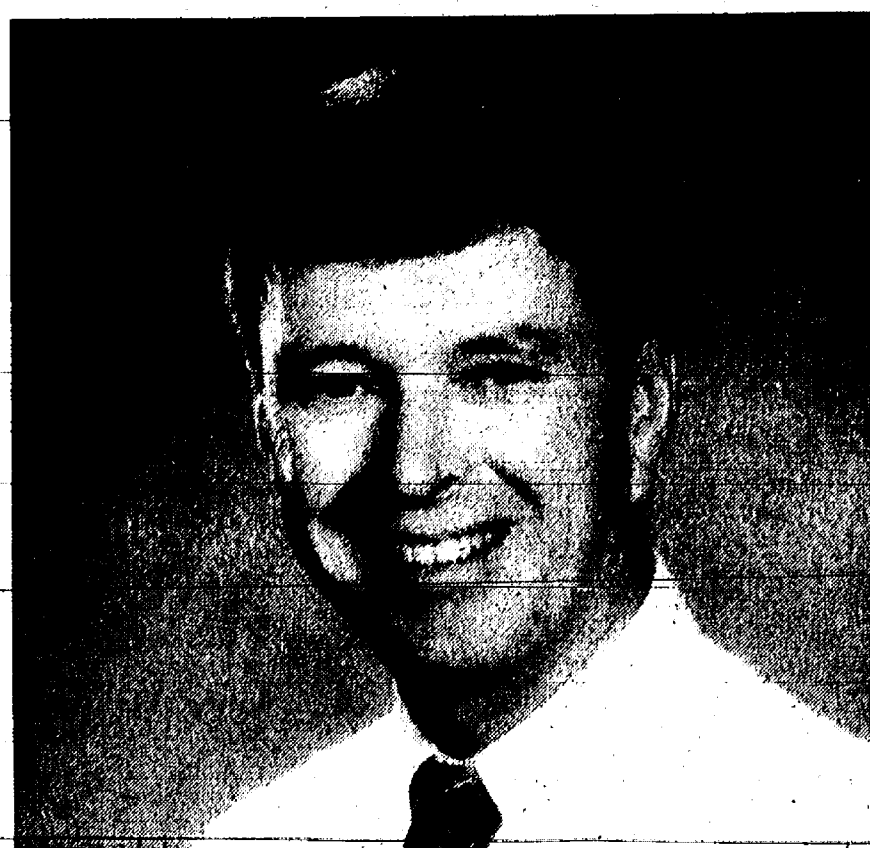

Neil Horning

We are proud to announce that Neil Horning has joined our sales staff at the Used Car Lot. Neil and his wife Ruth, who does home nursing through Individualized Home Nursing Care, reside on Scio Church Road. They have five grown children. Neil is joining the Palmer Motor staff with 20 years of sales experience at Gross Equipment Co. near Saline. Neil is an active community leader and member of the Kiwanis Club of Chelsea and Zion Lutheran Church. He is a life-long Washtenaw County resident, having graduated from Manchester High School and also attended Cleary College. We feel he knows the needs of area residents. Stop by and say "Hi," as we welcome Neil to his new position at the Used Car Lot.

PALMER FORD MERCURY
Michigan's Oldest Ford Dealer

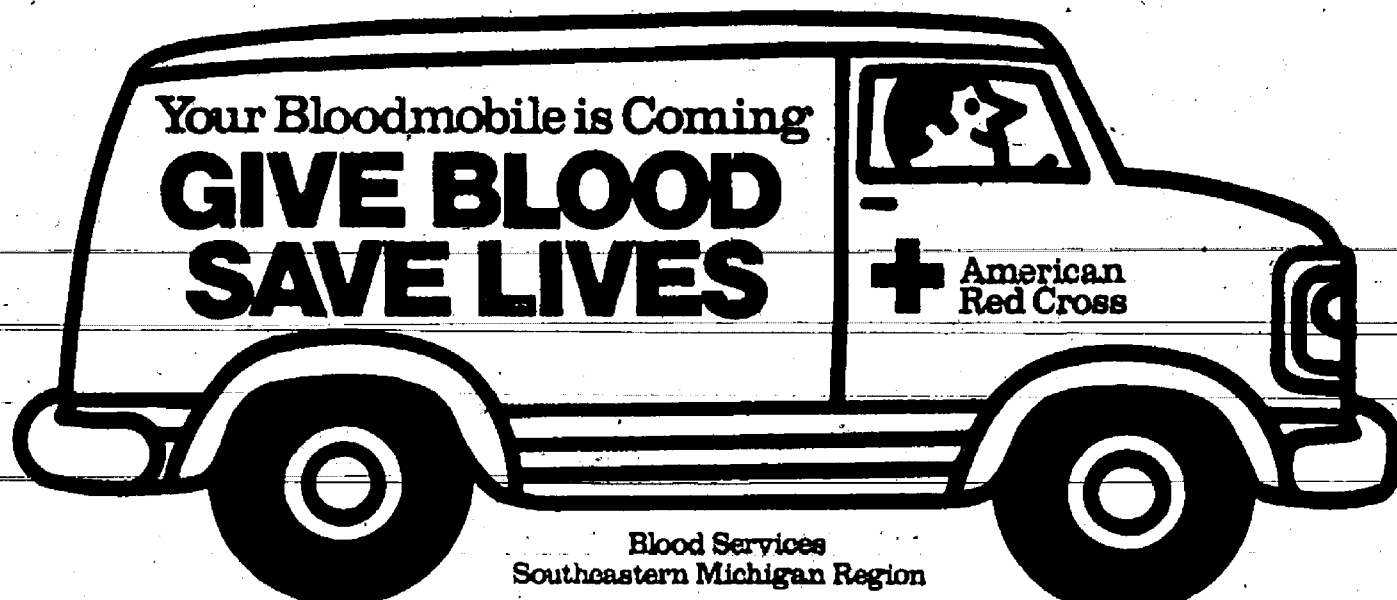

Blood Services
Southeastern Michigan Region

Thursday, March 4 — 8 a.m. to 8 p.m.

at OUR SAVIOR LUTHERAN CHURCH — 1515 S. Main
FOR APPOINTMENT PHONE 971-6534

YET ANOTHER BIRD SEED SALE? NOT!



The Mother of all Bird Seed Sales begins
Sat. February 27 and ends March 6.
The Last Great Blowout of the Season!

We offer 3 blends of mixed seeds —
handcrafted here at our facilities. PLUS...

Our infamous **CARDINAL MIX**
& new **"CHEEP FINCH MIX"**

All Feed, Ingredients & Feeders
greatly reduced for one week.

Dexter Mill is quickly becoming recognized
as the area's bird feeding headquarters.

STOP IN and find out why.

And while your here checking out our great prices,
sign up for our "Wild Bird" Newsletter.



DEXTER MILL

3515 Central St. • Dexter, MI 48130 • (313) 426-4621
Hours: M Tu W F: 9 - 5:30 • Th: 9 - 6:30 • Sat 8 - 5

Pick-Up A Copy Of

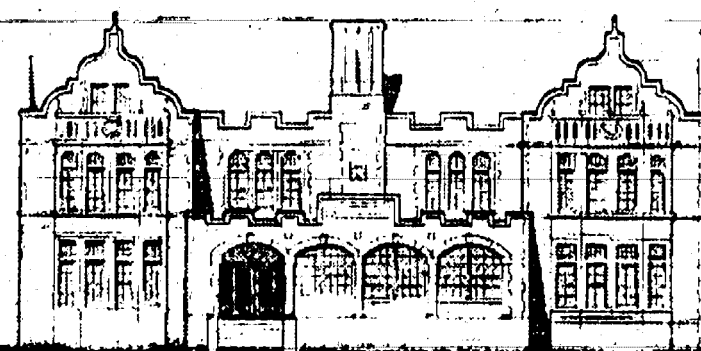

The Chelsea Standard

IN CHELSEA AT:

- Arbor Nook - Chelsea Hospital Gift Shop
- Cavanaugh Lake Store
- Chelsea Office Supply
- Chelsea Pharmacy
- Chelsea 76
- Chelsea Shell Service
- D & C Store
- Elias Bros. Big Boy
- Inverness Inn
- North Lake Country Store
- Polly's Market
- Tower Mart Party Store
- Village Bakery
- Village Mobil
- Vogel's Party Store

IN DEXTER AT:

- Dexter Hop-In
- Dexter Party Store
- Dexter Pharmacy
- Huron Creek Party Store
- Huron River Party Store
- Main Street Party Store
- Mugg 'N Bopps
- Speedway
- Suds 'N Stuff

IN GREGORY AT:

- Tom's Market

IN ANN ARBOR AT:

- Farmer Grant's
- Loy's TV

IN GRASS LAKE AT:

- Clear Lake Party Store
- Savetime
- Waterloo Village Market

IN MANCHESTER AT:

- The Back Door Party Store

IN UNADILLA AT:

- Unadilla Store

IN PINCKNEY AT:

- Portage Lake Trading Post

IN STOCKBRIDGE AT:

- Stockbridge Pharmacy

+ AREA DEATHS +

Frank A. Klobuchar

Frank A. Klobuchar of Chelsea, age 68, died on his birthday, Feb. 22, 1993 at Chelsea Community Hospital. He was born Feb. 22, 1905 in Calumet, the son of George and Mary Klobuchar. He had been a resident of Chelsea for 25 years, and was retired from Federal Screw Works. He was a member of St. Mary's Catholic church and was a very active member of the Chelsea Rod and Gun Club.

In Detroit on Oct. 27, 1928 he married Emma E. Sager and she preceded him in death in November of 1987.

Surviving are his four children, Luther Cobb of Chelsea, Mary Hermanson of Gaylord, Thomas Klobuchar of Chelsea, and James Klobuchar of Livonia; 12 grandchildren, and 12 great-grandchildren.

He was preceded in death by two brothers and two sisters.

The funeral mass will be held Thursday, Feb. 25, at 11 a.m. from St. Mary's Catholic church with the Rev. Fr. Philip Dupuis, celebrant. The vigil service will be held Wednesday at 8:30 p.m. from the Staffan-Mitchell Funeral Home with Deacon Richard Shaneyfelt officiating.

The family will receive friends Wednesday at the funeral home from 4 to 5 and 7 to 9 p.m. Burial will be in Mount Olivet Cemetery, Chelsea.

Expressions of sympathy may be made to St. Louis Center.



George A. Knickerbocker

George A. Knickerbocker of Chelsea, age 70, died Sunday, Feb. 21, 1993 at his home. He was born Sept. 18, 1922 in Chelsea, the son of Maynard Laverne and Ethel (Kennedy) Knickerbocker.

He married Audrey H. Leach on June 22, 1946, and she preceded him in death on Sept. 7, 1977. He later married Elaine M. Vocum on Jan. 21, 1983, and she survives.

Mr. Knickerbocker was a very active member of St. Paul United Church of Christ in Chelsea, American Legion Post No. 31, VFW Post 4076, and a life member of Olive Lodge F&AM No. 156.

After graduating from Chelsea High school, he served in the U.S. Navy from 1942-1947 as a chief storekeeper. He worked for Standard Oil from 1947-1977, and with Thornton Real Estate from 1977-1983. He enjoyed genealogy, and travel and golf with his wife.

Other survivors include four children, Ms. Suzanne D. (Jenna) Holm of Flint, Steven George (Mary) Knickerbocker of Emporia, Kan., Ms. Patricia J. (Phillip) Seymour of Whitefish, Mont., and Ms. Jane L. (Thomas) Bergman of Laurel, Md.; a step-daughter, Ms. Joan (Charles) Vocum Joli of Frisco, Colo.; six brothers, Harvey M. of California, Ray E. of Chelsea, Clare A. of Manchester, David H. of California, Stanley P. of Arizona, and Alfred B. of California; one sister, Dorothy A. Collins of Grass Lake; and seven grandchildren, Michael S. Knickerbocker, Jennifer A. Knickerbocker, Laura E. Knickerbocker, Traci K. Seymour, Chance P. Knickerbocker, Elizabeth K. (Katie) Holm, and Rebecca L. Holm.

Funeral services will be held Wednesday, Feb. 24, 1 p.m. at St. Paul United Church of Christ with the Rev. Ervin R. Koch officiating. Burial will follow at Oak Grove Cemetery, with military honors to be conducted under the auspices of American Legion Post 31.

The family will receive friends at the church on Wednesday from 12-1 p.m.

Memorial contributions may be made to Arbor Hospice.

Arrangements were handled by the Cole Funeral Chapel.

Donald R. Knoll

Marion (Formerly of Chelsea)

Donald R. Knoll of Marion, formerly of Chelsea, age 68, died Thursday afternoon, Feb. 18, 1993 at his home. He was born Nov. 13, 1924 in Lynden township, Washtenaw county, the son of John George and Lillian (Hurst) Knoll.

Don was a life-long resident of the area, moving to Marion in 1969. He formerly owned and operated the Ashland Service Station at 600 N. Main, Chelsea, from 1969-1983. From 1983-1971 he was employed at Spaulding Chevrolet in Chelsea and most recently he was the service manager at Village Motors, retiring in 1985 after 15 years of service.

Mr. Knoll was one of the founding members of the Chelsea Auxiliary Police, serving from 1969-1984. He was a veteran of the Army Air Force, serving in WW II and a member of American Legion Post 404 of Harrison, and a member and vice-president of the Jackson Sportsman Club from 1962-1975.

He is survived by his wife, Alice R. (Hayward) whom he married at Blackpool, England on Jan. 25, 1948, and his daughter and son-in-law, Sandra and Anthony D. Wilkinson of Chelsea, and two granddaughters, Elizabeth A. Wilkinson.

Funeral services were held Monday, Feb. 22 at 11:30 a.m. from the Staffan-Mitchell Funeral Home with the Rev. Mearl Bradley of the Chelsea Free Methodist church officiating. Burial with Chelsea Police Department Honors was made in Maple Grove Cemetery, Sylvan, Wis. Expressions of sympathy may be made to Chelsea Auxiliary Police.

Walter E. Rupp

Walter E. Rupp of Chelsea, age 80, died Friday afternoon, Feb. 19, 1993 at the Chelsea Retirement Community. He was born Jan. 31, 1913 in Chelsea, the son of Jacob and Carrie (Lange) Rupp.

Mr. Rupp was a former resident of Detroit, Ann Arbor, and Chelsea, living in Chelsea 54 years ago.

He was an accountant, retiring in 1977. Mr. Rupp was a member of the Theological Society of Detroit and Ann Arbor, and a member of the Masonic Lodge.

He married Alma Phelan on Sept. 20, 1936 and she survives with his sons, Richard Rupp of Ann Arbor, Walter Rupp of Lexington Park, Md., seven grandchildren, and 13 great-grandchildren; one daughter, Emma (Mimi) Rupp.

He was preceded in death by two brothers and one sister.

Memorial services were held Monday, Feb. 22 at 2 p.m. from the chapel of the Chelsea Retirement Community with the Rev. Dr. Gordon Schlichter, chaplain, officiating.

Expressions of sympathy may be made to the Chelsea Retirement Community, for the Rehab Dept. equipment.

Arrangements were by the Staffan-Mitchell Funeral Home.

James J. Klapperich

Dexter

James Joseph Klapperich, Solo township, age 62, died Sunday, Feb. 21, 1993 at his winter home in Florence, Ariz. He was born June 3, 1930 in Turton, S.D., the son of James and Kathleen (Lynn) Klapperich. Mr. Klapperich had been a Dexter area resident for the past 15 years.

On Nov. 27, 1987 he married Dorothy M. Orman in Condo. S.D. She preceded him in death Sept. 16, 1989.

Mr. Klapperich was a member of St. Joseph Catholic church and Council 2889 of the Knights of Columbus. He was active in scouting and was former Scoutmaster of Troop 284 in Dexter. He enjoyed the sport of wrestling and was supervisor of the Dexter High school wrestling team.

Survivors include three daughters, Veronica (Michael) Fekkanp of Dexter, Connie (Randall) Graves of Chelsea, Peggy (Mark) Koto of Howell; seven sons, Theodore (Mary) Klapperich of Dexter, Gary (Candy) Klapperich of Rochester, Dale Klapperich of Florence, Ariz., Michael Klapperich of Pinckney, Scott (Kristin) Klapperich of Dexter, Paul Klapperich of Ann Arbor, and Timothy (Nancy) Klapperich of Florence, Ariz.; 17 grandchildren; two sisters, Mary (John) Beall of Dexter, Dorothy (Howard) Zeck of Ann Arbor; one brother, Allen (Diane) Klapperich of Virginia; a sister-in-law, Elaine Klapperich of Dexter; several aunts and nephews.

He was preceded in death by two grandchildren and a brother, John.

Funeral services will be celebrated 11 a.m. Friday, Feb. 26 at St. Joseph Catholic church with the Rev. Fr. Richard Moran, O.S.F.S., as celebrant. Burial will follow at St. Joseph Cemetery.

Memorial tributes may be made to the American Heart Association.

The family will receive friends at the Staffan-Mitchell Funeral Chapel, Wednesday evening, 6-9 p.m., and on Thursday, 9 a.m. to 2 p.m., with the Vigil Service at 7:30 p.m. Thursday.

Arrangements were by the Staffan-Mitchell Funeral Home.

Expressions of sympathy may be made to the Chelsea Retirement Community, for the Rehab Dept. equipment.

Arrangements were by the Staffan-Mitchell Funeral Home.

Expressions of sympathy may be made to the Chelsea Retirement Community, for the Rehab Dept. equipment.

Arrangements were by the Staffan-Mitchell Funeral Home.

Expressions of sympathy may be made to the Chelsea Retirement Community, for the Rehab Dept. equipment.

Arrangements were by the Staffan-Mitchell Funeral Home.

Expressions of sympathy may be made to the Chelsea Retirement Community, for the Rehab Dept. equipment.

Arrangements were by the Staffan-Mitchell Funeral Home.

Expressions of sympathy may be made to the Chelsea Retirement Community, for the Rehab Dept. equipment.

Arrangements were by the Staffan-Mitchell Funeral Home.

Expressions of sympathy may be made to the Chelsea Retirement Community, for the Rehab Dept. equipment.

Arrangements were by the Staffan-Mitchell Funeral Home.

Expressions of sympathy may be made to the Chelsea Retirement Community, for the Rehab Dept. equipment.

Arrangements were by the Staffan-Mitchell Funeral Home.

Expressions of sympathy may be made to the Chelsea Retirement Community, for the Rehab Dept. equipment.

Arrangements were by the Staffan-Mitchell Funeral Home.

Expressions of sympathy may be made to the Chelsea Retirement Community, for the Rehab Dept. equipment.

Arrangements were by the Staffan-Mitchell Funeral Home.

Expressions of sympathy may be made to the Chelsea Retirement Community, for the Rehab Dept. equipment.

Virginia Richmond

Delaware, O.

(Formerly of Gregory)

Virginia Hope Richmond, age 66, of 1976 Klondike Rd., Delaware, O., formerly of Gregory, died Feb. 20, 1993 at Grady Hospital in Delaware.

She was born Feb. 27, 1926 in Lynden township, the daughter of George and Emma (Barker) Goodwin. On May 17, 1947 she married Francis Richmond, and he survives.

Other survivors include three sons, Glenn of Arlington Heights, Ill., Gary of Marion, O., and Frank of Delaware; one daughter, Cheryl Parker of Delaware; her mother, of Gregory; eight grandchildren; and one sister, Aletha Richmond of Gregory.

She was preceded in death by an infant son, Thomas W. Richmond.

Mrs. Richmond was retired from the Rockwell Corp. of Chelsea, where she was an inspector and machine operator. She was a member of the Healing Hill Cathedral church of Delaware.

Funeral services were held Tuesday, Feb. 23 at 1 p.m. at Casket Funeral Home in Stockbridge, with the Rev. Leroy Allen officiating. Burial followed in Unadilla Cemetery.

Memorial contributions may be made to the Healing Hill Cathedral church.

Walter S. Harris

Chelsea

Walter S. Harris of Chelsea, age 82, died Thursday, Feb. 18, 1993 at St. Joseph Mercy Hospital, Ann Arbor. He was born May 9, 1911 in Fairfield, Ill., the son of Mrs. and Mrs. William Robert Harris.

Mr. Harris had lived in Chelsea since 1964.

He married June May Young on Oct. 11, 1945, and she preceded him in death on Nov. 10, 1980.

Survivors include a son, Virgil Harris of Rochester Hills; two daughters, Mrs. Wayne (Ernestine) Penix of Danville and Mrs. Paul (Elizabeth) Ledwidge of Dexter; a sister, Thelma Raleigh of Ypsilanti; eight grandchildren; six great-grandchildren; and several aunts and nephews. He was preceded in death by two brothers.

Funeral services were Saturday, Feb. 20 at 3 p.m. at Oak Grove Cemetery, with the Rev. William Winger officiating. Burial followed at Oak Grove East Cemetery.

Memorial contributions may be made to American Heart Association.

Expressions of sympathy may be made to the Chelsea Retirement Community, for the Rehab Dept. equipment.

Arrangements were by the Staffan-Mitchell Funeral Home.

Expressions of sympathy may be made to the Chelsea Retirement Community, for the Rehab Dept. equipment.

Arrangements were by the Staffan-Mitchell Funeral Home.

Expressions of sympathy may be made to the Chelsea Retirement Community, for the Rehab Dept. equipment.

Arrangements were by the Staffan-Mitchell Funeral Home.

Expressions of sympathy may be made to the Chelsea Retirement Community, for the Rehab Dept. equipment.

Arrangements were by the Staffan-Mitchell Funeral Home.

Expressions of sympathy may be made to the Chelsea Retirement Community, for the Rehab Dept. equipment.

Arrangements were by the Staffan-Mitchell Funeral Home.

Expressions of sympathy may be made to the Chelsea Retirement Community, for the Rehab Dept. equipment.

Arrangements were by the Staffan-Mitchell Funeral Home.

Expressions of sympathy may be made to the Chelsea Retirement Community, for the Rehab Dept. equipment.

Arrangements were by the Staffan-Mitchell Funeral Home.

Expressions of sympathy may be made to the Chelsea Retirement Community, for the Rehab Dept. equipment.

Arrangements were by the Staffan-Mitchell Funeral Home.

Expressions of sympathy may be made to the Chelsea Retirement Community, for the Rehab Dept. equipment.

Arrangements were by the Staffan-Mitchell Funeral Home.

Expressions of sympathy may be made to the Chelsea Retirement Community, for the Rehab Dept. equipment.

Arrangements were by the Staffan-Mitchell Funeral Home.

Expressions of sympathy may be made to the Chelsea Retirement Community, for the Rehab Dept. equipment.

Arrangements were by the Staffan-Mitchell Funeral Home.

Expressions of sympathy may be made to the Chelsea Retirement Community, for the Rehab Dept. equipment.

Arrangements were by the Staffan-Mitchell Funeral Home.

Expressions of sympathy may be made to the Chelsea Retirement Community, for the Rehab Dept. equipment.

Arrangements were by the Staffan-Mitchell Funeral Home.

Expressions of sympathy may be made to the Chelsea Retirement Community, for the Rehab Dept. equipment.

Arrangements were by the Staffan-Mitchell Funeral Home.

Expressions of sympathy may be made to the Chelsea Retirement Community, for the Rehab Dept. equipment.

Arrangements were by the Staffan-Mitchell Funeral Home.

Expressions of sympathy may be made to the Chelsea Retirement Community, for the Rehab Dept. equipment.

Arrangements were by the Staffan-Mitchell Funeral Home.

Expressions of sympathy may be made to the Chelsea Retirement Community, for the Rehab Dept. equipment.

Arrangements were by the Staffan-Mitchell Funeral Home.

Expressions of sympathy may be made to the Chelsea Retirement Community, for the Rehab Dept. equipment.

Arrangements were by the Staffan-Mitchell Funeral Home.

Expressions of sympathy may be made to the Chelsea Retirement Community, for the Rehab Dept. equipment.

Arrangements were by the Staffan-Mitchell Funeral Home.

Expressions of sympathy may be made to the Chelsea Retirement Community, for the Rehab Dept. equipment.

Arrangements were by the Staffan-Mitchell Funeral Home.

Expressions of sympathy may be made to the Chelsea Retirement Community, for the Rehab Dept. equipment.

Arrangements were by the Staffan-Mitchell Funeral Home.

Expressions of sympathy may be made to the Chelsea Retirement Community, for the Rehab Dept. equipment.

Arrangements were by the Staffan-Mitchell Funeral Home.

Expressions of sympathy may be made to the Chelsea Retirement Community, for the Rehab Dept. equipment.

Arrangements were by the Staffan-Mitchell Funeral Home.

Expressions of sympathy may be made to the Chelsea Retirement Community, for the Rehab Dept. equipment.

Arrangements were by the Staffan-Mitchell Funeral Home.

Expressions of sympathy may be made to the Chelsea Retirement Community, for the Rehab Dept. equipment.

Arrangements were by the Staffan-Mitchell Funeral Home.

Expressions of sympathy may be made to the Chelsea Retirement Community, for the Rehab Dept. equipment.

Arrangements were by the Staffan-Mitchell Funeral Home.

Expressions of sympathy may be made to the Chelsea Retirement Community, for the Rehab Dept. equipment.

Arrangements were by the Staffan-Mitchell Funeral Home.

Expressions of sympathy may be made to the Chelsea Retirement Community, for the Rehab Dept. equipment.

Arrangements were by the Staffan-Mitchell Funeral Home.

Expressions of sympathy may be made to the Chelsea Retirement Community, for the Rehab Dept. equipment.



LORNA KOCH of Chelsea was given a "voodoo lily" bulb for Christmas and she planted it in January. In less than two months the plant has grown about four feet and it recently bloomed, showing a dramatic purple flower. However, Koch discovered that when the flower initially appears it has a somewhat disagreeable characteristic. "It smells like road-kill," she says. After a short time, the smell disappeared.

Over 20 Years of Satisfied Customers

DON POPPENGAR

Used Car Sales
PALMER MOTOR SALES

475-1800
475-3650

See Don for Your Next New or Used, Car or Truck.

You'll be happy you did!

Your advertising support makes this newspaper possible.

Chelsea Area Players Presents

"RE-CAP" 1993

20 Years of CAP Musicals

ALLABRNER

Camelot

SINGIN' IN THE RAIN

Amie

MAME

Oklahoma!

Fiddler on the Roof

Chelsea Area Players

THU FAIR LADY

SOUTH PACIFIC

Thurs, Fri, Sat - March 11, 12, 13 8pm

George Prinzing Auditorium Chelsea High School

Tickets On Sale at Chelsea Pharmacy

\$8 Advance / \$10 At the Door

For information, call 475-7412

Births

A daughter, Ellie Nan, Thursday, Feb. 4 at St. Joseph Mercy Hospital, Ann Arbor, to Ronald and Tracie Stoffer of Dexter. Maternal grandparents are Judy Ziebarth of Cambridge, Minn., and Dennis Ziebarth also of Cambridge, Minn., and great-grandfather Nathan Slater, of Cambridge, Minn. Paternal grandparents are Bill and Betty Stoffer of Dexter.

A daughter, Haley Storm, Thursday, Feb. 4, at Botsford Hospital, Redford, to Jeff and Lisa Boyer of Redford. Grandparents are Winston and Abby Boyer of Chelsea, and John and Diane Humphries of Redford.

GUITAR LESSONS

Fast Results!

20 years experience; all styles

GUITAR REPAIR

Call 475-2964

CHELSEA CLEANERS

NOW OFFERS
PICK-UP &
DROP-OFF
SERVICE AT THE
LAUNDRY ROOM

524 N. MAIN ST., CHELSEA

MONDAY-FRIDAY
8:AM - 9:PM

SATURDAY & SUNDAY
9:AM - 9:PM

CLASSIFIED ADS

Really work



YOUNG BATON TWIRLER Sarah Skyles performed her routine at the annual North School Talent Show last Thursday. The show, the largest ever, had 27 acts by children of all ages.



YOUNG PIANO PLAYERS Laura Baird, left, and Corinne Kistka performed a duet version of "America The Beautiful" for the crowd at the North School Talent Show last Thursday.

NAPCC
National Animal Poison Control Center

BILLY RAY CYRUS fans, from left, Meagan Konieczki, Sarah Schwartz and Megan Schlenker lip synch and dance to the popular tune "Achy-Breaky-Heart" at last

Thursday's North School Talent Show. Other members of the act included Kasey Whitley and Cindy Grau.

(217) 333-3611

Give a
Gift Subscription to
The Chelsea Standard!

Register Now SUPER SATURDAY

March 6th thru March 27
27 Exciting Classes for Students
Tumbling • Cooking • Photography

2 Classes for Adults
Calligraphy and Ukranian Easter Egg Dying

Call Chelsea Community Education, 475-9830

School Board Notes

Present at a regular meeting of the Chelsea Board of Education Monday, Feb. 15, were Comeau, McCalla, Knutsen, Diesing, Eisenbeiser, Redding, superintendent Plasecki, assistant superintendent Mills, principals Mead, interim high school principal Raymond, curriculum director Bissell, community education director Rohrer, guests.

Meeting called to order at 7:30 p.m. by President Comeau.

Present at the meeting, representing the Athletic Boosters, was Rod Payne, who shared with the Board the Boosters' plan and fund-raising efforts to upgrade the athletic fields at the high school. Their plans call for

the construction of a concession stand, restrooms, and a press box. Mr. Payne indicated that the reaction of the community has been positive.

In action items, the board:

- endorsed the continued investigation of the Coalition of Essential Schools and the Nine Common Principles
- approved course descriptions for American Literature, Computer Education, and World History; World History will be a required course for graduation
- approved a contract with Greiner to provide bond issue planning services
- approved a contract with Greiner to provide bond issue planning services
- approved the resolution prepared by legal counsel to borrow \$1,450,000 in anticipation of tax collection
- appointed Trustee Conrad Kuntzen as a member of the District School Improvement Team to represent the Board of Education.

Entered as official communications were (1) an article relative to the advantages of student participation in high school activities, (2) letter from a parent regarding disciplinary action.

Assistant superintendent Mills provided the board with graph-format information on district income and expenditures. This information will be made available at a later date to community members to increase their understanding of school finance.

The board will meet in a workshop session at 6:30 p.m., prior to the regular 7:30 p.m. meeting on March 15. On Saturday, March 27, the board will have a workshop session from 8 to 11 a.m.

The meeting adjourned at 10:25 p.m.

We Proudly Announce



Neil Horning

We are proud to announce that Neil Horning has joined our sales staff at the Used Car Lot. Neil and his wife Ruth, who does home nursing through Individualized Home Nursing Care, reside on Scio Church Road. They have five grown children. Neil is joining the Palmer Motor staff with 20 years of sales experience at Gross Equipment Co. near Saline. Neil is an active community leader and member of the Kiwanis Club of Chelsea and Zion Lutheran Church. He is a life-long Washtenaw County resident, having graduated from Manchester High School and also attended Cleary College. We feel he knows the needs of area residents. Stop by and say "Hi," as we welcome Neil to his new position at the Used Car Lot.

PALMER FORD MERCURY
Michigan's Oldest Ford Dealer

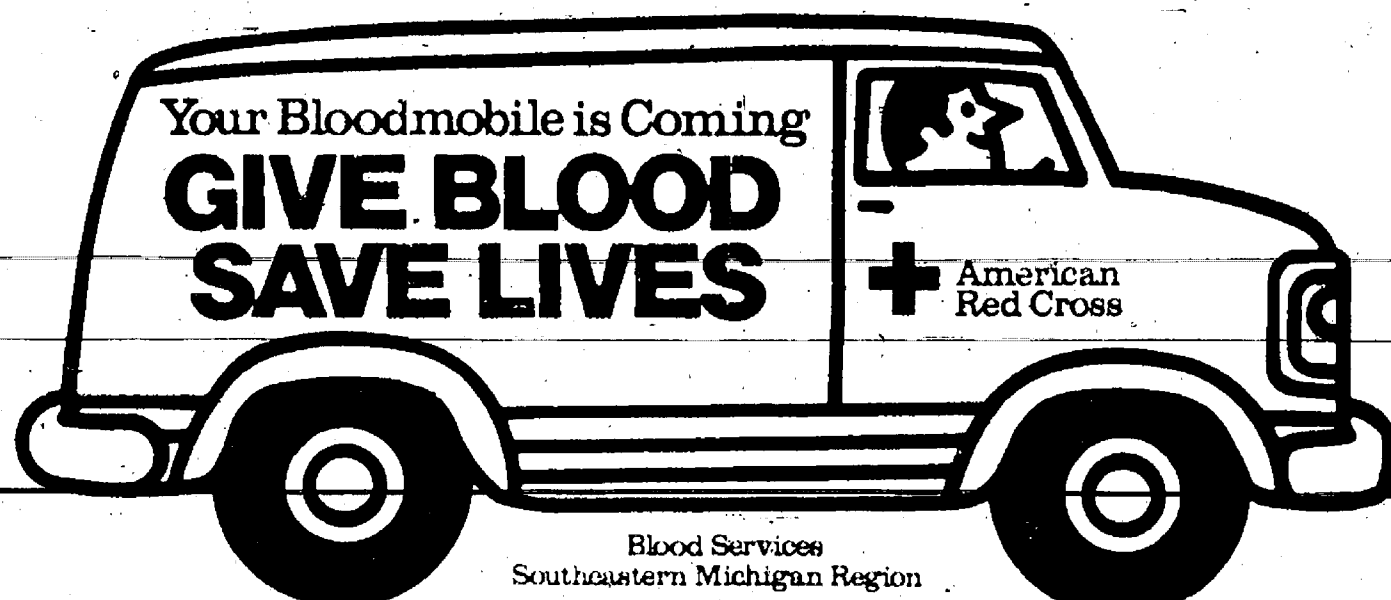

Blood Services
Southeastern Michigan Region

Thursday, March 4 — 8 a.m. to 8 p.m.

at OUR SAVIOR LUTHERAN CHURCH — 1515 S. Main
FOR APPOINTMENT PHONE 971-6534

YET ANOTHER BIRD SEED SALE? NOT!

The Mother of all Bird Seed Sales begins
Sat. February 27 and ends March 6.
The Last Great Blowout of the Season!

We offer 3 blends of mixed seeds —
handcrafted here at our facilities. PLUS...

Our infamous **CARDINAL MIX**
& new **"CHEEP FINCH MIX"**

All Feed, Ingredients & Feeders
greatly reduced for one week.

Dexter Mill is quickly becoming recognized
as the area's bird-feeding headquarters.

STOP IN and find out why.

And while you're here checking out our great prices,
sign up for our "Wild Bird" Newsletter.

DEXTER MILL

3515 Central St. • Dexter, MI 48130 • (313) 426-4621
Hours: M-F 9-5:30 • Th 9-6:30 • Sat 8-5

Pick-Up A Copy Of

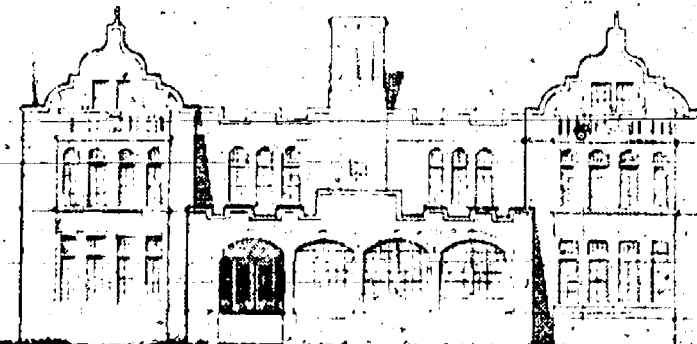

The Chelsea Standard

IN CHELSEA AT:

- Arbor Nook • Chelsea Hospital Gift Shop
- Cavanaugh Lake Store • Inverness Inn
- Chelsea Office Supply • North Lake Country Store
- Chelsea Pharmacy • Polly's Market
- Chelsea 76 • Tower Mart Party Store
- Chelsea Shell Service • Village Bakery
- D & C Store • Village Mobil
- Elias Bros. Big Boy • Vogel's Party Store

IN DEXTER AT:

- Dexter Hop-In
- Dexter Party Store
- Dexter Pharmacy
- Huron Creek Party Store
- Huron River Party Store
- Main Street Party Store
- Mugg 'N Bopps
- Speedway
- Suds 'N Stuff

IN GREGORY AT:

- Tom's Market

IN ANN ARBOR AT:

- Farmer Grant's
- Loy's TV

IN GRASS LAKE AT:

- Clear Lake Party Store
- Savetime
- Waterloo Village Market

IN MANCHESTER AT:

- The Back Door Party Store

IN UNADILLA AT:

- Unadilla Store

IN PINCKNEY AT:

- Portage Lake Trading Post

IN STOCKBRIDGE AT:

- Stockbridge Pharmacy

AREA DEATHS

Frank A. Klobuchar

Chelsea
Frank A. Klobuchar of Chelsea, age 68, died on his birthday, Feb. 22, 1993 at Chelsea Community Hospital. He was born Feb. 22, 1905 in Calumet, the son of George and Mary Klobuchar. He had been a resident of Chelsea for 58 years, and was retired from Federal Screw Works. He was a member of St. Mary's Catholic church and was a very active member of the Chelsea Rod and Gun Club.

In Detroit on Oct. 27, 1928 he married Emma E. Sager and she preceded him in death in November of 1987.

Surviving are his four children, Esther Cobb of Chelsea, Mary Hermanson of Gaylord, Thomas Klobuchar of Chelsea, and James Klobuchar of Livonia; 12 grandchildren; and 12 great-grandchildren.

He was preceded in death by two brothers and two sisters.

The funeral mass will be held Thursday, Feb. 25, at 11 a.m. from St. Mary's Catholic church with the Rev. Fr. Philip Dupuis, celebrant. The vigil service will be held Wednesday at 8:30 p.m. from the Staffan-Mitchell Funeral Home with Deacon Richard Shaneyfelt officiating.

The family will receive friends Wednesday at the funeral home from 1 to 5 and 7 to 9 p.m. Burial will be in Mount Olivet Cemetery, Chelsea.

Expressions of sympathy may be made to St. Louis Center.



George A. Knickerbocker

Chelsea
George A. Knickerbocker of Chelsea, age 70, died Sunday, Feb. 21, 1993 at his home. He was born Sept. 18, 1922 in Chelsea, the son of Maynard Laverne and Ethel (Kennedy) Knickerbocker.

He married Audrey H. Leach on June 22, 1946, and she preceded him in death on Sept. 7, 1977. He later married Elaine M. Yocum on Jan. 21, 1983, and she survives.

Mr. Knickerbocker was a very active member of St. Paul United Church of Christ in Chelsea, American Legion Post No. 31, VFW Post 4076, and a life member of Olive Lodge F&AM No. 156.

After graduating from Chelsea High school, he served in the U.S. Navy from 1942-1947 as a chief storekeeper, he worked for Standard Oil from 1947-1977, and with Thornton Real Estate from 1977-1988. He enjoyed genealogy, and travel and golf with his wife.

Other survivors include four children, Ms. Suzanne D. (Jama) Holm of Flint, Steven George (Mary) Knickerbocker of Emporia, Kan., Ms. Patricia J. (Phillip) Seymour of Whitefish, Mont., and Ms. Jana L. (Thomas) Bergman of Laurel, Md.; a step-daughter, Ms. Joan (Charles) Yocum Joell of Frisco, Colo.; six brothers, Harvey M. of California, Ray E. of Chelsea, Clare A. of Manchester, David H. of California, Stanley P. of Arizona, and Alfred B. of California; one sister, Dorothy A. Collins of Grass Lake; and seven grandchildren, Michael S. Knickerbocker, Jennifer A. Knickerbocker, Laura E. Knickerbocker, Trand K. Seymour, Chance P. Knickerbocker, Elizabeth K. (Katie) Holm, and Rebecca L. Holm.

Funeral services will be held Wednesday, Feb. 24, 1 p.m. at St. Paul United Church of Christ with the Rev. Erwin R. Koch officiating. Burial will follow at Oak Grove Cemetery, with military honors to be conducted under the auspices of American Legion Post 31.

The family will receive friends at the church on Wednesday from 12-1 p.m.

Memorial contributions may be made to Arbor Hospice.

Arrangements were handled by the Cole Funeral Chapel.

Donald R. Knoll

Marion
(Formerly of Chelsea)
Donald R. Knoll of Marion, formerly of Chelsea, age 68, died Thursday afternoon, Feb. 18, 1993 at his home. He was born Nov. 13, 1924 in Sylvan township, Washtenaw county, the son of John George and Lillian (Rivett) Knoll.

Don was a life-long resident of the area, moving to Marion in 1988. He formerly owned and operated the Ashland Service Station at 500 N. Main, Chelsea, from 1963-1983. From 1963-1971 he was employed at Spaulding Chevrolet in Chelsea and most recently he was the service manager at Village Motors, retiring in 1988 after 15 years of service.

Mr. Knoll was one of the founding members of the Chelsea Auxiliary Police, serving from 1960-1984. He was a veteran of the Army Air Force, serving in WW II and a member of American Legion Post 404 of Harrison, and a member and vice-president of the Jackson Sportsman Club from 1962-1975.

He is survived by his wife, Alice M. (Hayward) whom he married at Blackpool, England on Jan. 25, 1945, and his daughter and son-in-law, Sandra and Anthony D. Wilkinson of Chelsea, and one granddaughter, Elizabeth A. Wilkinson.

Funeral services were held Monday, Feb. 22 at 11:30 a.m. from the Staffan-Mitchell Funeral Home with the Rev. Merrill Bradley of the Chelsea Free Methodist church officiating. Burial with Chelsea Police Department Honors was made in Maple Grove Cemetery, Sylvan Center. Expressions of sympathy may be made to Chelsea Auxiliary Police.

Walter E. Rupp

Chelsea
Walter E. Rupp of Chelsea, age 69, died Friday afternoon, Feb. 19, 1993 at the Chelsea Retirement Community. He was born Jan. 31, 1904 in Detroit, the son of Jacob and Carrie (Lange) Rupp.

Mr. Rupp was a former resident of Detroit, Ann Arbor, and finally moving to Chelsea 5 1/2 years ago.

He was an accountant, retiring in 1967. Mr. Rupp was a member of the Theosophical Society of Detroit and Ann Arbor and a member of the Masonic Lodge.

He married Alma Pfeiffer on Sept. 20, 1930 and she survives as do his two sons, Richard Rupp of Ann Arbor, Walter Rupp of Lexington Park, Md.; seven grandchildren and 12 great-grandchildren; one brother, Elmer of Miami, Fla.

He was preceded in death by two brothers and one sister.

Memorial services were held Monday, Feb. 22 at 2 p.m. from the chapel of the Chelsea Retirement Community with the Rev. Dr. Gordon Schleicher, chaplain, officiating.

Expressions of sympathy may be made to the Chelsea Retirement Community, for the Rehab Dept. equipment.

Arrangements were by the Staffan-Mitchell Funeral Home.

James J. Klapperich

Dexter
James Joseph Klapperich, Seio township, age 62, died Sunday, Feb. 21, 1993 at his winter home in Florence, Ariz. He was born June 8, 1930 in Turton, S.D., the son of Joseph and Kathleen (Linn) Klapperich. Mr. Klapperich had been a Dexter area resident for the past 40 years.

On Nov. 27, 1947 he married Dorothy M. Grimes in Conde, S.D. She preceded him in death Sept. 19, 1989.

Mr. Klapperich was a member of St. Joseph Catholic Church and Council 2859 of the Knights of Columbus. He was active in scouting and was former Scoutmaster of Troop 428 in Dexter. He enjoyed the sport of wrestling and was supportive of the Dexter High school wrestling team.

Survivors include three daughters: Veronica (Michael) Feldkamp of Dexter, Connie (Randall) Graves of Chelsea, Peggy (Mark) Boto of Howell; seven sons: Theodore (Mary) Klapperich of Dexter, Gary (Candy) Klapperich of Pinckney, Dale Klapperich of Florence, Ariz., Michael Klapperich of Pinckney, Scott (Kristin) Klapperich of Dexter, Paul Klapperich of Ann Arbor, and Timothy (Nancy) Klapperich of Florence, Ariz.; 17 grandchildren; two sisters: Mary (John) Bouillon of Dexter, Dorothy (Howard) Zeck of Ann Arbor; one brother, Allen (Diane) Klapperich of Virginia; a sister-in-law, Elaine Klapperich of Dexter; several nieces and nephews.

He was preceded in death by two grandchildren and a brother, John. Funeral mass will be celebrated 11 a.m. Friday, Feb. 26 at St. Joseph Catholic church with the Rev. Fr. Richard Morse, O.S.F.S., as celebrant. Burial will follow at St. Joseph Cemetery.

Memorial tributes may be made to the American Heart Association. The family will receive friends at the Hosmer-Muehl Funeral Chapel, Wednesday evening, 6-9 p.m., and on Thursday, 9 a.m. to 9 p.m., with the Vigil Service at 7:30 p.m. Thursday.

CLASSIFIED ADS
Really work

Virginia Richmond

Delaware, O.
(Formerly of Gregory)
Virginia Hope Richmond, age 88, of 1976 Klopake Rd., Delaware, O., formerly of Gregory, died Feb. 20, 1993 at Grady Hospital in Delaware.

She was born Feb. 27, 1928 in Lynden township, the daughter of George and Emma (Barker) Goodwin. On May 17, 1947 she married Francis Richmond, and he survives.

Other survivors include three sons, Glenn of Arlington Heights, Ill., Gary of Marion, O., and Frank of Delaware; one daughter, Cheryl Parker of Delaware; her mother, of Gregory; eight grandchildren; and one sister Aletha Richmond of Gregory.

She was preceded in death by an infant son, Thomas W. Richmond.

Mrs. Richmond was retired from the Rockwell Corp. of Chelsea, where she was an inspector and machine operator. She was a member of the Healing Hill Cathedral church of Delaware.

Funeral services were held Tuesday, Feb. 23 at 2 p.m. at Caskey Funeral Home in Stockbridge, with the Rev. Leroy Allen officiating. Burial followed in Unadilla Cemetery.

Memorial contributions may be made to the Healing Hill Cathedral church.

Walter S. Harris

Chelsea
Walter S. Harris of Chelsea, age 88, died Thursday, Feb. 18, 1993 at St. Joseph Mercy Hospital, Ann Arbor. He was born May 9, 1904 in Fairfield, Ill., the son of Mrs. and Mrs. William Delbert Harris.

Mr. Harris had lived in Chelsea since 1968.

He married June May Young on Oct. 13, 1945, and she preceded him in death on Nov. 10, 1990.

Survivors include a son, Virgil Harris of Rochester Hills; two daughters, Mrs. Wayne (Ernestine) Benix of Dansville and Mrs. Paul (Elizabeth) Ledwidge of Dexter; a sister, Thelma Raleigh of Ypsilanti; eight grandchildren; six great-grandchildren; and several nieces and nephews. He was preceded in death by two brothers.

Funeral services were Saturday, Feb. 20, 3 p.m. at Cole Funeral Chapel, with the Rev. William Winger officiating. Burial followed at Oak Grove East Cemetery.

Memorial contributions may be made to American Heart Association.

The destructive gypsy moth each year defoliates over four million acres of forests and shade trees. Scientists are trying to find new ways to prevent damage to the 287 million acres of U.S. forest land that are susceptible to the gypsy moth.



LORNA KOCH of Chelsea was given a "voodoo lily" bulb for Christmas and she planted it in January. In less than two months the plant has grown about four feet and it recently bloomed, showing a dramatic purple flower. However, Koch discovered that when the flower initially appears it has a somewhat disagreeable characteristic. "It smells like road-kill," she says. After a short time, the smell disappeared.



Over 20 Years of Satisfied Customers

DON POPPENGGER

Used Car Sales

PALMER MOTOR SALES

475-1800

475-3650

See Don for Your Next New or Used Car or Truck

You'll be happy you did!

Your advertising support makes this newspaper possible.



Chelsea Area Players

Presents

"RE-CAP" 1993
20 Years of CAP Musicals

Thurs, Fri, Sat - March 11, 12, 13 8pm

George Prinzing Auditorium Chelsea High School

Tickets On Sale at Chelsea Pharmacy

\$8 Advance / \$10 At the Door

For Information, call 475-7412

Births

A daughter, Ellie Nan, Thursday, Feb. 4 at St. Joseph Mercy Hospital, Ann Arbor, to Ronald and Tracie Stoffer of Dexter. Maternal grandparents are Judy Ziebarth of Cambridge, Minn., and Dennis Ziebarth also of Cambridge, Minn., and great-grandfather Nathan Slater, of Cambridge, Minn. Paternal grandparents are Bill and Betty Stoffer of Dexter.

A daughter, Haley Storm, Thursday, Feb. 4, at Botsford Hospital, Redford, to Jeff and Lisa Boyer of Redford. Grandparents are Winston and Judy Boyer of Chelsea, and John and Diane Humphries of Redford.

GUITAR LESSONS

Fast Results!

20 years experience; all styles

GUITAR REPAIR

Call 475-2964

Call 475-2964

Call 475-2964

Call 475-2964

Call 475-2964

Call 475-2964

Call 475-2964

Call 475-2964

Call 475-2964

Call 475-2964

Call 475-2964

Call 475-2964

Call 475-2964

Call 475-2964

Call 475-2964

Call 475-2964

Call 475-2964

Call 475-2964

Call 475-2964

Call 475-2964

Call 475-2964

Call 475-2964

Call 475-2964

Call 475-2964

Call 475-2964

Call 475-2964

Call 475-2964

CHELSEA CLEANERS

NOW OFFERS
PICK-UP &
DROP-OFF
SERVICE AT THE

LAUNDRY ROOM

524 N. MAIN ST., CHELSEA

MONDAY-FRIDAY

8:AM - 9:PM

SATURDAY & SUNDAY

9:AM - 9:PM



FARMERS NIGHT was observed Monday evening when the Kiwanis Club hosted area farmers in what has become an annual tradition since 1947. Special guests were Nancy Thelen, director of the Washtenaw County Co-Operative Extension Service, and Gail Imig, director of the Michigan State Co-Operative Extension Service. Imig challenged and stimulated those attending with a broad ranging discussion of problems and potentials of agriculture in the future. In photo, left to right, are Kiwanis Club president John Knox, Imig, Thelen, and Herman Koenig, club chairman for Farmers Night.

Parent-Teachers NAPCC Conferences Set

National Animal Poison Control Center

(217) 333-3611

Parent-teacher conferences will be held at both Beach Middle school and Chelsea High school on Thursday, Feb. 26 from 3:15 p.m. to 7:15 p.m.

At Beach school, conferences have been pre-scheduled in 15 minute time blocks based on parents' requests on a registration form sent home on Feb. 8.

Parents unable to attend the conferences at Beach may call their child's teacher(s) at 475-3717 to arrange a mutually convenient conference time.

Students will be sent home Friday, Feb. 26 at 11:10 a.m.

The conferences at the high school will be held in the main building. All teachers will be in either the cafeteria or classrooms so parents won't have to walk between buildings.

No appointments are necessary at the high school. Parents will move from teacher to teacher on a first-come, first-served basis.

Conferences will begin at 3:15 sharp. Conferences in the fall were not as crowded during the last hour as before the teacher's dinner break.

Parents should check in at the "fishbowl" area for maps and directions.

Teachers in math, science, business, foreign languages, computers, technology, and life skills will break for dinner from 4:30 to 5. Teachers in English, social studies, physical education, music, art, and special education will break from 5 to 5:30. Parents should budget their time around dinner breaks.

A typical conference should last about five minutes and no more than 10. Parents who need a more in-depth conference with any teachers should set up a separate time.

Interior decorator.



When you're ready to redecorate, work with the world's leading color expert—Martin-Senouf. You can choose from over 2,000 colors from our Decorator's Palette™ System. Each color is arranged according to hue, value, and saturation. So it's easy to color-coordinate your entire home.



Our exclusive
**TRUE MATCH™
COLOR-COMPUTER**
THE MOST ADVANCED WAY
TO MATCH COLORS —
OUR NEW TRUE-MATCH™
COMPUTER.

BRIGHT LIFE
Interior
Latex Satin
Gloss Enamel

\$20.95
Per
Gal.
SAVE \$3.00

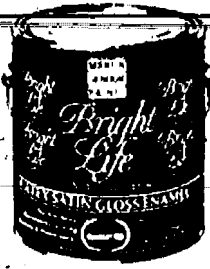

The most accurate, advanced, fastest color matching system ever made — that's the TRUE-MATCH™ computer from Martin-Senouf. Within seconds, it can match exactly an unlimited number of colors, shades and sheens.

This color matching service is free when you visit our paint department.

"State-Of-The-Art Computer Color Matching" ... Now at our store!

116 N.
Main St.
Downtown
Chelsea



**Johnson's
HOW-TO
STORE**

Ph. 475-7472

Your Full Service Hardware Store and Much More!

MARTIN
SENOUF
PAINTS

We make your place
somewhere special.

HOURS:
M-F, 8 a.m.-8 p.m.
Sat., 8 a.m.-5 p.m.
Sun., 10 a.m.-2 p.m.

©1991 Martin-Senouf Paints

Don't be a
heartbreaker



Stop
smoking.



**American Heart
Association**
WE'RE FIGHTING FOR YOUR LIFE

inforM

★ Treating Kids' Injuries—

The outcome of a child's injury depends not only on its severity, but also on the speed and appropriateness of treatment. Parents should be acquainted with the most common injury risks and know basic first aid techniques to better treat those injuries.

First things first: Don't panic. Whether the injury is a small cut or something potentially serious, you should stop and assess the situation for a moment.

Secondly, remember the four basic techniques of first aid: stop bleeding by direct pressure and elevation; immobilize the injured area by splinting; clean the area with soap and water; and give supportive, calming reassurance.

Here are some tips from pediatric specialists at the University of Michigan Medical Center for treating some common childhood injuries:

• **Head injury.** Again, try not to panic. Because the scalp often bleeds profusely, minor head injuries can appear more serious than they really are. But it is important to remember that the size of the bump does not indicate the severity of the head injury. A fall that has no external signs of head injury can be very serious, so close observation of the child during the first 24 hours—including every two or three hours during the night—is crucial.

Among the symptoms to look for are persistent nausea and vomiting; increasingly severe headache; progressive drowsiness or difficulty in waking from sleep; weakness or paralysis in the arms or legs; mental confusion or disorientation; unequal pupil dilation or pupils that don't react to light. If any of these symptoms appear, see a physician immediately; such signs could indicate concussion or more serious brain injury.

After a head injury, a common first aid response is to apply an ice pack to the area to reduce swelling, but that can be risky for an infant since it can dramatically lower body temperature.

• **Nosebleeds.** Children often are advised to lean back or lie down after a nosebleed. But this could cause the child to swallow blood, which can cause an upset stomach. It's best to have a child lean forward in a sitting position and pinch the nostrils together firmly. After the nostrils are pinched shut for about five minutes, the blood vessels should clot and bleeding should stop. If it doesn't stop within 20 minutes, see a doctor.

Do You Have Psoriasis?

The University of Michigan Department of Dermatology will be testing a new research drug for the treatment of psoriasis.

Clinic visits and medication are provided free for eligible persons.

For more information, please call (313) 434-DEDM Monday - Friday, 8 a.m. to 5 p.m.

University of Michigan
Medical Center

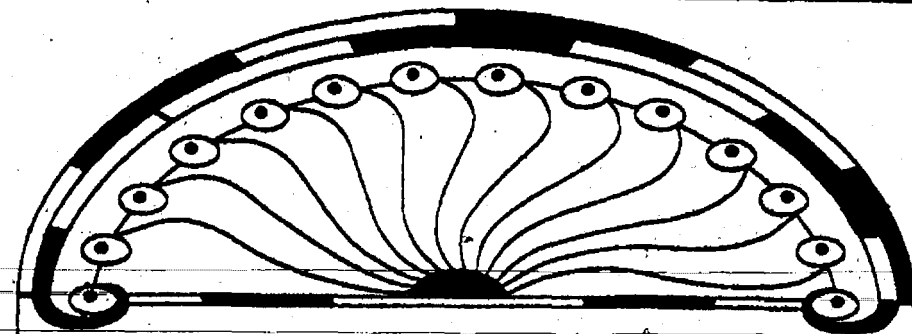

**Gina's
Cafe**

**Lunch
Specials
Just \$3.99!!!**

Served Mon.-Fri., 11:30 to 1:30 now through March 12

Monday Liver & Onions
Mashed potatoe & vegetable

Tuesday Goulash
Cole slaw

Wednesday Veal Cutlet
Mashed potatoe & vegetable

Thursday Chicken Pot-Pie
Friday Spaghetti with Meat Sauce

\$1 for tossed salad

1120 South Main Street • Chelsea • 475-7714

We're remodeling — We Need Room To Work!

STORE-WIDE INVENTORY REDUCTION SALE

WIDE SCREEN TV's • BIG SCREEN TV's • PORTABLE TV's • VCR's
• STEREOS • CONSOLE TV'S • VACUUMS

3 DAYS ONLY!

FEB. 25, 26, 27, 1993

All floor-model inventory will be sold at
DRAMATICALLY REDUCED PRICES due to major
store remodeling beginning March 1, 1993.

SHOP EARLY FOR BEST SELECTION!

— ITEMS LIMITED TO STOCK —

We Offer:
AUTO
HOME
BUSINESS
LIFE
HEALTH
INSURANCE



"The Agency that Offers a Choice."

206 EAST HURON
ANN ARBOR



Companies
Represented:
CINCINNATI INSURANCE
CITIZENS INSURANCE
FREMONT MUTUAL
HASTINGS MUTUAL

Wagner-Kleinschmidt Agency

JOHN WAGNER, Agent
DEBORAH S. DAULT, Agent

1119 S. Main, Chelsea, MI

Ph. 475-8570

By the Secretary of State's Office in Chelsea

**ALL G.E.
& HOTPOINT
180 DAYS
SAME-AS-CASH**

**ALL RCA, MAGNAVOX
MAYTAG, AMANA
90 DAYS
SAME-AS-CASH**

HEYDLAUFF'S
APPLIANCES & ELECTRONICS

113 NORTH MAIN STREET In DOWNTOWN CHELSEA 313 / 475-1221